One Can Never do a Thing Greater Than His Greatest. But One Never Knows When That is Done. Ergo: Do, do, do, Until the Gate of Death Swings and Your Feet Pass Through.

The Fort Wayne Sentinel

ESTABLISHED 1833—ONLY FORT WAYNE EVENING PAPER WITH ASSOCIATED PRESS DISPATCHES.

INDICATIONS: FAIR TONIGHT AND WEDNESDAY.

TUESDAY EVENING, MAY 14, 1912.

12 PAGES—DAILY, 1 CENT. SATURDAY, 5 CENTS.

13 KILLED IN DEATH-TRAP 2,000 FEET UNDER GROUND

Miners Perish Beneath Avalanche of Earth and Ore in Norrie Workings at Ironwood, Mich.

Ironwood, Mich., May 14.—Thirteen men were killed in a cave-in at the Norrie mine here at 11:30 o'clock last night. While working in a pit the ground started to crumble. Rushing into another drift which they believed would be safe the men were buried.

The drift in which the men lost their lives had just been retimbered. One of the racks worked loose and the timber gave way, releasing an avalanche of earth and ore.

The cave-in occurred 2,000 feet under ground. Forty men were working in that section of the mine on the twentieth level. They heard the timbers breaking in the drift above them and tried to reach places of safety. Thirteen failed and were buried in the fall.

A relief crew recovered two bodies and it is expected that others will be reached in a few hours.

The mine is operated by the Oliver Iron Mining company.

SAY SIX ARE YET ALIVE.

Duluth, Minn., May 14.—(1:15 P. M.)—The Oliver Mining company here has just received word from the mine at Ironwood that a pipe has been drilled into the fallen earth in the mine and that six of the men imprisoned in the mine are still alive.

DIETZ MUST SERVE IT.

Court Refuses to Interfere in Case of Cameron Dam Defender.

Madison, Wis., May 14.—John F. Dietz, of Cameron dam fame, who last fall was sentenced to life imprisonment on the charge of murdering Oscar Harp, deputy sheriff, during the siege of the Dietz homestead, must remain in prison, according to a ruling of the supreme court of Wisconsin today, which refused to reverse the judgment of conviction.

In concluding the decision upon the Dietz case, the supreme court says:

"As a result of the defendant's defiance of law, Oscar Harp, who was innocent of wrong, went to his death without faltering. After a patient and fair trial the defendant has been found guilty of that death. Pity the defendant as we may, we have no choice, of course, but this record."

DOES NOT THINK HE SAW TITANIC

Capt. Lord, of Californian, on Stand in London Inquiry.

STORIES VARY MUCH

London, May 14.—In the expectation that J. Bruce Ismay, managing director of the White Star line, would be present, the hall and galleries were filled today when the British court of inquiry into the Titanic disaster resumed its session.

Captain Stanley Lord, of the Californian, which was in the vicinity when the Titanic sank, was the first witness. Sir Rufus Isaacs, attorney general, indicated that there would be a material difference between the stories of the captain and his officers in regard to the steamer seen from the deck of the Californian during the night of the catastrophe.

Captain Lord said that he was sure the steamer was not the Titanic but a vessel of about the size of the Californian. He said he had not been told that the deck lights of the vessel had disappeared. The second officer of the Californian, he said, reported in the morning that the vessel whose mast head light had been seen, had stopped during the night, but had started again at about 1 o'clock and went off to the southwestward, her stern light being seen at 2 o'clock. Witness continued:

"It was reported in the morning that the steamer which had been seen during the night had fired several rockets, but I saw only one. I thought it might have been a company signal or an acknowledgment of the Californian's Morse signals, by which we had been trying to communicate with the steamer. If they had been distress signals I should have heard the reports of the rockets, as the vessels were only five miles apart. I did not hear that the Titanic had sunk until the morning. At the time I thought, as she was reported to be nineteen miles away, we might have seen her sinking."

Allen Edwards, representing the Dockers' union, asked Captain Lord whether he and his officers had not been offended by a wireless message received from the Titanic telling the Californian to "shut up."

Captain Lord replied that they did not receive it.

[illegible] class of the Christ Luth[illegible] school will meet Wednes[illegible] at the home of Mrs. Fry, [illegible] street.

LONG DEBATE IS NOW IN PROSPECT

But Anthracite Miners Are Expected to Ratify the Agreement.

SESSION WAS BRIEF

Wilkesbarre, Pa., May 14.—The convention of the anthracite miners called to consider the wage agreement, agreed upon in New York was in session for less than an hour this morning and took a recess until 1:30 p. m.

The opening session was devoted to organization and convention matter. There appeared to be a strong feeling among the men that the convention will take such action as will speedily end the suspension of mining that has been in force for more than six weeks.

The majority of the national and district leaders are in favor of ratifying the agreement, but most of the district board members are opposed to it. The contest will be between these two elements and a long debate is in prospect.

President White was chosen president of the convention. He complimented the anthracite mine workers for the peaceful manner in which they have conducted the strike during the six weeks of idleness.

President White There.

The members of the executive board of the three districts were in session at the miners' headquarters until early this morning. They took up the tentative agreement and while no official announcement was made, it is known that they decided to report the agreement to the convention without recommendation. President White attended the meetings and gave his views. He was ill in the west when the executive boards voted down the agreement at their meeting in New York on May 2.

The convention will last several days and as the agreement is not satisfactory to many of the miners, it is expected there will be a warm debate.

It is probable that President White, who will preside, and District Presidents Dempsey, Kennedy and Fahey will remain silent until all delegates who care to speak have been heard. Then they are expected to give their views and the advice a majority of these leaders will give will in all liklihood be followed by the delegates. This is the opinion of most of the delegates spoken to today.

HOW THEY FIXED TIN PLATE PRICE

Former Elwood Man Gives Outline of System in Steel Probe.

HIT AT COMPETITION

New York, May 14.—When the hearings in the government suit to dissolve the United States Steel corporation were resumed today James T. MacFarland, a tin plate jobber of North Philadelphia, was called to give evidence in support of the contention of the government that the American Tin Plate company suppressed competition.

MacFarland said he had been in the tin plate business since 1879 and handled many special private brands, which independent companies manufactured for him. These brands he was forced to assign to the American Tin Plate company in 1899 with a stipulation that he would not buy his tin plate elsewhere.

According to a letter from the tin plate company to his firm, which the witness identified, it was the "trust's" purpose "to protect this company in the exclusive manufacture of plate."

He said the American Tin Plate company made an arrangement with jobbers whereby they offered rebates on condition that the jobbers purchase their tin plate entirely from it. The rebate was from 1 to 3 per cent, he said, and was subsequently based on 90 and then 95 per cent of the total the jobber bought.

Former Elwood Man Witness.

Howard M. Davis, of Philadelphia, formerly a sales manager of the American Tin Plate company, and previously with the American Tin Plate company of Elwood, Ind., D. G. Reid's first company, was the next witness. He testified as an expert on conditions in the tin plate industry at the time Mr. Reid and Wm. H. Moore brought about the big combination under the control of the

(Continued on Page 2, Column 2.)

A MATTER OF SELF DEFENSE.

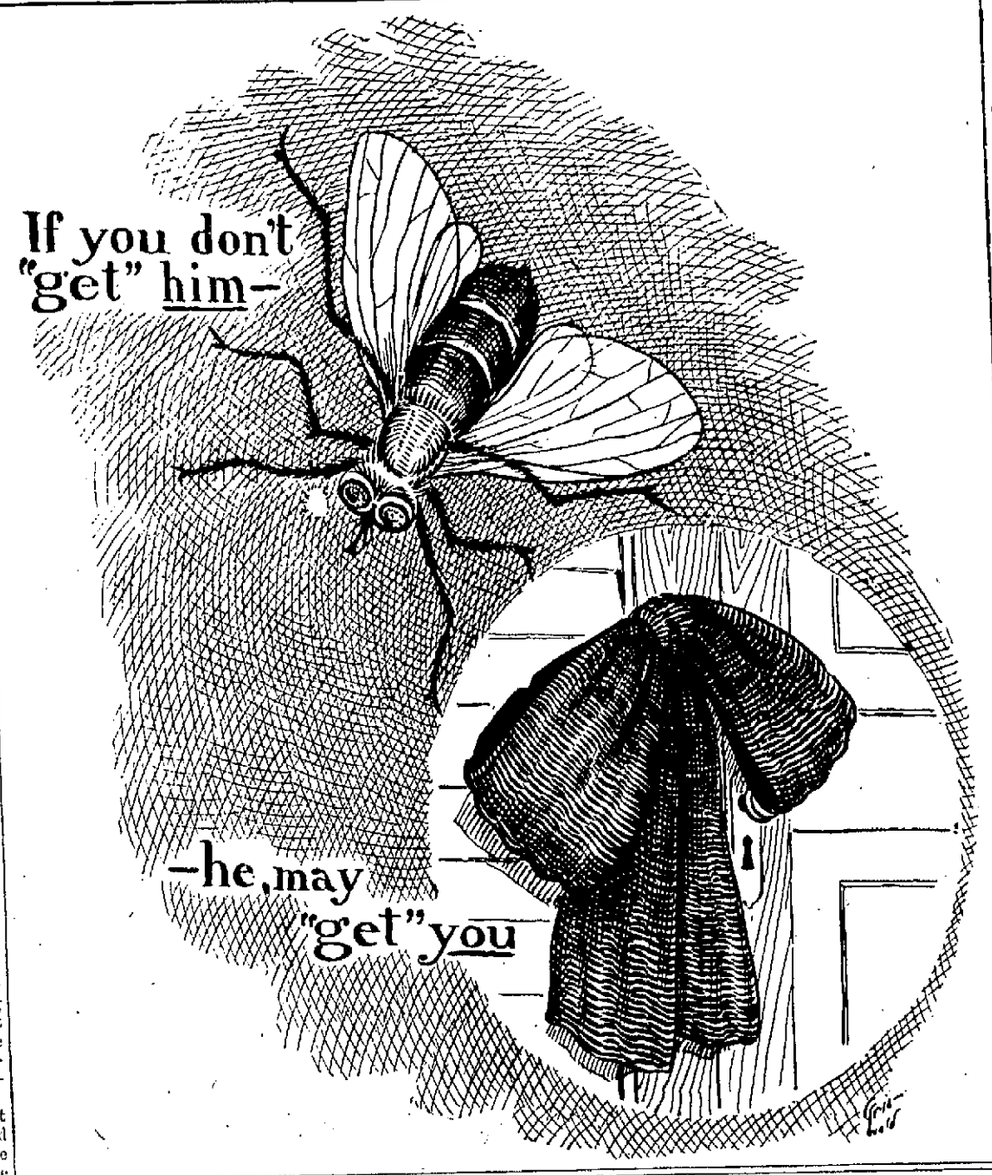

CONVENTION TAKES UP A TICKLISH JOB

Maryland Republicans Seek to Follow Guidance of Tangled Results from State Primaries.

Baltimore, Md., May 14.—The Maryland state republican convention here today faced the task of reconciling the apparently contradictory results of last week's primaries.

Although sixty-six of the twelve delegates were bound by the popular preference to vote for delegates to the national convention who should favor the nomination of Theodore Roosevelt; a still larger majority of these state delegates, estimated by the Taft men as seventy-eight, were Taft sympathizers and numerically these were able to control the convention.

With a situation like this confronting them, the leaders of the two camps of delegates conferred until early this morning and reached a tentative agreement by which they hoped to avoid trouble and let the convention proceed smoothly. The division suggested by this arrangement was that eight of the sixteen national delegates should be named by the Roosevelt men and eight by the supporters of President Taft.

The Taft men have not tried to avoid the binding provision of the primary law, which declares that all these sixteen delegates shall vote at the national convention in favor of the candidate who won the Maryland preference primaries (Roosevelt) as long as "in their conscientious judgment" they believe he can be nominated.

Allows Much Latitude.

Apparently no question as to the interpretation of this law has been considered. It is admitted, however, that the phrase "in their conscientious judgment," permits considerable latitude and some of the law's interpreters contend that it binds the delegates only for the first ballot.

The platform agreed upon at a meeting of Roosevelt and Taft leaders shortly before the convention was called to order contained the names of both President Taft and Col. Roosevelt and commended both administrations. It said: "We commend the able and conservative administration of President Taft, his inflexible and patriotic purpose in upholding the constitution of the United States. His unyielding enforcement of the law and the sincere patriotism which has dominated all his official acts.

Taffy for T. R. Also.

"The record of achievements of Theodore Roosevelt during the seven years that he filled the great office of president of the United States is without parallel in our generation, and justifies our firm belief, that should he be reelected the splendid Americanism and the executive initiative which so eminently distinguished his term of office will further serve to strengthen our free institutions, to increase the prosperity and enhance the prestige of the American people.

"As an exponent of the principles of the republican party, we commend to the people of Maryland Theodore Roosevelt and obeying the clear mandate of the republican voters and of the law of this state we pledge him our loyal and undivided support for the republican nomination for president of the United States.

The platform as prepared by the committee on resolutions was adopted with-

(Continued on Page 2, Column 4.)

CALLED TO HEAR RICHESON'S CASE

Executive Council Will Meet in Boston Tomorrow.

LAST HOPE FOR HIM

Boston, Mass., May 14.—A meeting of the executive council, which alone has the power to save Clarence V. T. Richeson from paying the extreme penalty for the murder of Avis Linnell, was called today for noon tomorrow.

If Gov. Foss is satisfied from reports from alienists, state officials and others that there is a reasonable doubt regarding Richeson's responsibility, he has the power to refer a petition for commutation of sentence to the council, with or without suggestions, but the council is not bound by anything the governor may say, and the governor has no power to order a stay, a reprieve or a commutation without the consent of the majority of the council.

Up to noon today the report of Dr. Vernon Briggs was the only one on file with the governor and the nature of that report was kept well hidden. It was understood the other three alienists, Dr. Steadman, Tuttle and Frost, were at work on their reports and that they would be in the hands of the governor before the council meets tomorrow.

Richeson was removed from the Suffolk county jail this afternoon to the state prison.

LOVELY SNOW AWAITS FORT WAYNE SHRINERS.

Denver, Col., May 14.—Ten inches of snow had fallen here early today and it was still snowing in many parts of the state. Little apprehension was felt by Colorado fruit growers. The temperatures were generally warm. The storm assures plenty of water for irrigation throughout the eastern half of the state and the farmers are jubilant.

GARBAGE EXPERT WILL SPEAK HERE

I. S. Osborn, of Columbus, Ohio, Gave His City a Model Plant.

WOMEN ARE INVITED

A meeting of uncommon public interest will be held at the Commercial club Thursday night when Irwin S. Osborn, of Columbus, Ohio, will deliver an address on the disposal of garbage and other city waste.

The meeting is open to the public, but the invitation has been made with special warmth to the women of Fort Wayne. They know the garbage problem much better than the men and it is the wish that they attend the meeting to learn how much they needlessly put up with.

Secretary Biederwolf, of the Commercial club has sent out invitations to the members of the Woman's league and an invitation was last night extended to the Fort Wayne Federation of Labor. The Retail Merchants' association has been invited and the members of the city administration and the city council have been asked in a very special sort of way to be on hand. The general invitation is as strong as it can be made. The Commercial club wants all the people of Fort Wayne to hear Mr. Osborn.

The coming of this expert to Fort Wayne is the result of an investigation made by the Commercial club's special committee which investigated garbage disposal in several cities last fall, notably in Cleveland and Columbus. The reduction plant at Columbus impressed the committee both for its completeness and the way it was saving money for the people of the Ohio capital. Mr. Osborn is the designer and constructing engineer of that plant and is now the engineer in charge. He is one of the foremost authorities in the world on the subject of city waste disposal and has just completed a report for the city of Philadelphia.

The committee regarded Mr. Osborn as the man to bring to Fort Wayne to tell the people something about their own garbage problems and he consented to come. His talk will be illustrated with stereopticon slides and will have bearing on local conditions. He will be taken about Thursday to see conditions for himself.

CHILDREN WILL HELP.

Much Interest in Foster Park Dedication Celebration.

The general committee in charge of the Foster park dedication ceremonies has started a plan among the merchants and business men of the city to contribute funds for the purchase of fireworks to be used at the celebration, which will be held July 4. The event will be a sort of homecoming and the Federation of Labor and the Emmaus Lutheran church will hold picnics on the park grounds.

The school children of the city, in both the public and parochial schools, will assist with the day's program. The different classes and school will have competitive drills and games of all sorts during the afternoon.

GOING TO WIN, ANYWAY, BUT WANT OHIO, SAYS ROOSEVELT

The Colonel Starts Campaign at Bellaire to Wrest Home State from President--Mr. Taft Also Busy.

PRESIDENT'S ADVICE TO SCHOOL CHILDREN.

Alliance, Ohio, May 14.—A little girl in the crowd which President Taft addressed here, requested the president to write a note to the students of the city high school. Here is what the president wrote in his own handwriting:

"STAND ALWAYS BY ALL THE PEOPLE, THE CONSTITUTION AND THE FLAG."

Bellaire, Ohio, May 14.—With his speech in Bellaire this morning Col. Roosevelt opened his Ohio campaign. He will remain in this state until the evening of the primaries next Tuesday and will cover Ohio more thoroughly than any other state which he has visited during his fight for the presidential nomination.

A large crowd assembled in the public squarte here to hear Col. Roosevelt's speech. The colonel made much the same same plea for supoprt which he has presented elsewhere, saying that the present fight was a "straight line up" between the plain people and the "bosses."

Sixty Speeches in Ohio.

During his campaign in Ohio, Col. Roosevelt is scheduled to make sixty speeches. He will travel 1,749 miles within the border of the state and will enter every congressional district except the first and second, which constitute Hamilton county, in which lies President Taft's home city of Cincinnati.

From Bellaire, Col. Roosevelt left for Bridgeport, where he was to make his second speech of the day. Other speeches were scheduled for Martin's Ferry, Steubenville, Wellsville, East Liverpool, Rochester, Youngstown, Girard, Niles, Warren, Alliance and in the evening at Canton.

Lincoln Comparison Again.

In his speech here Col. Roosevelt said:

(Continued on Page 2, Column 4.)

POOR SHOULD BE CHURCH'S GUEST

Not Charity Patients in Hospitals of the Methodists.

ADVANCE THE WORK

Minneapolis, Minn., May 14.—That the poor should be admitted to the hospitals of the Methodist Episcopal church when recommended by their pastors, under proper rules and regulations, not as charity patients, but as the guests of the church, is embodied in the report of the committee on temporal economy to be made to the general conference in session here.

Included in the report also is a recommendation that each conference in the United States become patron of at least one hospital and that no hospital hereafter be established without the approval of the conference in whose bounds it is located.

That there is a great problem before the book committee with respect to a number of the church's periodicals, which are said to be losing money for the church, is indicated in the report. The committee advocates that a tone be created in the periodicals that shall lie between the deadness of officialism on one side and sensationalism on the other and also that a commission be named to study the difficulties before the periodicals and present a plan next April which will do away with the monetary loss.

Unless the conference overrules the action of the committee on state of the church, that part of the famous paragraph 260 of the church discipline which especially prohibits dancing, card playing and kindred amusements, will remain a law of the church.

By a vote of 100 to 31, the entire committee late yesterday voted to reject the report of the majority of the sub-committee which favored the elimination of a portion of the paragraph and leaving the amusement question to the conscience of the individual member.

Debate in the committee on the question was strenuous. Pleas were made by delegates from foreign lands to retain the paragraph.

GERMAN-AMERICAN GETS BONDS.

Submitted Best Bid for School Improvement Bonds of $100,000.

Four bids for school improvement bonds to the amount of $100,000 were received at the meeting of the school trustees Monday night, and the award for the entire issue went to the German-American National bank, whose bid was par with accrued interest to date and in addition a premium of $525. Other bidders and their offers follow:

Fletcher American National bank, Indianapolis, par and accrued interest, with an allowance of $1,350 for expenses in handling the bonds; S. A. Kean & Co., of Chicago, $100,600 for 4 per cent eleven and a half year average; First National bank, par and accrued interest up to date, with certified paper and allowance of $1,500 for attorneys' fees and expense in handling bonds.

BERGER FACTION WINS A VICTORY

But Opponents May Force Issue in Socialist Convention.

DIVISION IS SHARP

Indianapolis, May 14.—"Progressive opportunists" and "immediate revolutionists" opposed each other at the opening of today's session of the socialist national convention. There was the division of the 290 delegates upon the election of platform and resolution committees, won by the "opportunists" or conservatives, led by Congressman Victor Berger, of Wisconsin, and Charles Edward Russell, of New York, by large majorities.

Determined not to alienate trades unionists affiliated with the American

(Continued on Page 5, Column 3.)

Beyond His Comprehension.

WHEN Col. D. N. Foster was negotiating for the purchase of the lands included in the park he and his brother, S. M. Foster, have given to Fort Wayne, he had a somewhat amusing experience with the owner of one of the pieces.

Col. Foster told him he wanted the land as a part of a park which he and his brother proposed to give to the city.

"What was it you said you wanted it for?" asked the man in a puzzled sort of way.

"As a part of the park we propose to give to the city."

"Give to the city? What do you mean?"

"Why, I mean just what I say; we are going to make a present of it to Fort Wayne."

"A present of it! You are trying to fool me. After you get it you will sell it to the city for a bigger price."

"No, that would be selling it, not giving it away. We are going to give it outright."

"Propose to pay me for it, and then give it to the city, and not get your money back?"

"Yes, that's it—g-i-v-e."

"What for?"

"Why, for a park, I told you."

The man looked the colonel over in a puzzled, dazed sort of way, apparently trying to make out whether his proposed purchaser was crazy or sane. Finally, shaking his head, he said: "No—no—no man would do that!"

Weeks afterward, when he came to make out the deed, he was still unconvinced.

"No—no—no man would do that."

Since then, Col. Foster has met with so many doubting Thomases he has ceased to wonder at the incredulity of the man. He has come to regard him as a type of quite a large class of men who simply cannot comprehend the possibility of any citizen actually giving away his money that he may confer a blessing upon the community in which he dwells.

TRUSTEES APPLY FOR INJUNCTION

Ask Court to Stop Hyndman from Interfering With Wires.

A DAY OF DIVORCES

Arthur M. Ellering, Mary B. Harper, George D. Gaby and John W. Sale, trustees of the Indiana School for Feeble-Minded Youth, have entered suit in the superior court asking an injunction against Samuel Lyndman to prevent him from interfering with the stringing of electric wires from the main buildings of the institution to Colona farm.

Hyndman owns a tract of land between the two properties of the school and in front of his farm is a row of fine trees. The complaint sets out that he has been asked to permit reasonable trimming of these trees to prevent contact with the wires that carry the current from the plant in the main building to the school farm but that he will not allow it and went so far as to cause arrests when it was attempted. Colerick & Hogan filed the action.

A Day of Divorces.

Louis Wickert says in his suit against Hazel Wickert that she is constantly nagging and that he cannot live with her any longer. They were married in 1905 and have two children and he asks the custody of both. Colerick and Hogan filed the suit.

The same firm also filed a suit for Lulu Burkley against Samuel Burkley, alleging that he abandoned her in 1909 and has made no provision for her since.

Marie Lugar instituted divorce proceedings against Jonas Lugar, to whom she was married June 10, 1908, alleging that he refused to provide for her. They live at 1820 South Calhoun street and she wants her former name of Clark restored. Phil B. Colerick is her attorney.

Lois M. Taylor says that Henry S. Taylor boasted to her of his relations with other women and told her he did not care for her. They were married in November, 1909, and lived together until last April. Somers & Kennerk represent her.

Albert Oates says of Susan Oates that she abandoned him and has lived apart from him for several years.

Myrtle Miller's chief complaint against Brady Miller is that he forced her to earn her own living and said that he also imposed the duty of providing for their child and that in three years he did not contribute more than $15. She also says he has an unruly disposition. They were married June 29, 1899, and separated a few days ago. She asks $500 alimony and Somers & Kennerk are her attorneys.

Cases Are Dismissed.

In the circuit court today the cases against Grieve, Crowsy and Didier, arrested yesterday on the charge of dynamiting fish in the Maumee river, were dismissed. The prosecutor asked this as the witnesses were not willing to testify against them.

SOLDIER BOYS ON TRIAL.

Battery Members Who Did Not Attend to Duties Are Before Court Martial.

At the armory on Superior street with Lieutenant Leonard F. Wood presiding a court martial this afternoon took up the hearing of charges against John Herman and William E. Mohler, members of Battery B, who failed to report for drills. The penalty fixed under the statute of 1911 is a fine not to exceed $5 and a jail term of not more than ten days and dishonorable discharge from the service. The men were arrested last night and taken to police headquarters where they were held for trial.

MOISTURE PROOF
Enamel for bath room and laundries. Resists hot and cold water, steam and moisture. Acme Quality Paint Store, Main and Clinton Sts.

ROGERS
EYESIGHT SPECIALIST
ANTHONY HOTEL CORNER.
Fort Wayne's Best Optical Store in Fort Wayne's Finest Building.

We Have a Large Stock OF
Electric Fans, Irons and Washing Machines.
Come in and See Us.
THE PROTECTIVE ELECTRICAL SUPPLY CO.,
123 W. Coumbia St.
Home Phone 1813. Bell Phone 204.

M'CARTHY FINDS IT DOES NOT PAY

Tries to Lick Couple of Policemen and Gets Long Jail Term.

CITY COURT DOCKET

Jack McCarthy discovered in the city court today that it does not pay to try to "lick" the police force and for resisting arrest yesterday afternoon, when Patrolmen Bevelheimer and Shaughnessy got him at Calhoun and Wayne streets, and calling the officers some bad names, he drew a fine of $50 and costs in the city court today.

He was just out of jail and had served twice before for the same offense and he put up a battle at the patrol box that drew a big crowd.

Warren Thompson came down from Columbia City and invested in a jag and was so abusive at the Pennsylvania depot that he was sent in. He promised he would never take another drink as long as he lived and was let go.

Alkenan Knipp first thought he would like to have just one drink to taper off, but concluded that he would yield the point to get his freedom and he was let go. He came here from the soldiers' home at Marion to meet his family.

Robert Holly, Fred Tiller and Peter Murphy each drew $5 and costs for drunkenness and John Fetzer, who had been in before, was given twenty-five days. William Thomas was let go and an assault and battery case against Frank Batros was continued until May 17.

BOARD DECLINES TO SUPPLY FOOD

City Will Ask Appropriation to Feed Prisoners at Station.

COUNCIL WILL MEET

Forthe reason that the county commissioners refused to allow a bill of $24 for feeding prisoners at the city police station the board of public safety will ask the council at its meeting tonight to appropriate $200 to buy food for men held more than the regulation time.

It has been the custom heretofore to pay for food out of the station account and collect the money from the county, but the commissioners will feed only those committed to jail. Prisoners arrested after 9 o'clock in the morning are generally held twenty-four hours and when they are picked up on Saturday they are some times held forty-eight hours.

Provision has been made heretofore to feed them and the county says it will in future pay for food for only such as have been legally committed to jail.

City Council Program.

The board of public works has heard nothing from the Pennsylvania company on the new contract for track elevation west of Calhoun street and the matter cannot be submitted to the council tonight.

Ordinances annexing Foster park to the city and declaring Walton avenue a boulevard have been approved by the committees and will be passed.

A report will possibly be submitted recommending that the purchase of the Harmer battle ground site be referred to the board of park commissioners. President Schroeder and Member Wagner, who went to the coast with the Shriners, will not be present and it is not likely that any action will be taken on the bond issue request in their absence.

TODAY IN CONGRESS.

Washington, D. C., May 14.—The day in congress:

Senate.

Resumed consideration of the agricultural appropriation bill.

House.

Considered anti-injunction bill.

Judiciary committee subpoenaed President Baer, of Philadelphia & Reading railway in connection with investigation into charges against Judge Archbald.

Agriculture expenditures committee continued its investigation into charges against meat inspection service.

WOMAN ADMITS SHOOTING.

Columbus, Ohio, May 14.—Miss Cecelia Farley, stenographer in the office of the state bureau of vital statistics, who was placed under arrest yesterday for investigation into the shooting of Alvin E. Zollinger, advertising solicitor, today broke down and confessed to Chief of Police Carter that she had fired the shot. Zollinger is in a hospital in a critical condition.

Charles Winans underwent an operation at the Hope hospital for an affection of the tonsils, which was troubling him greatly, and his condition is much improved.

SENTINEL WANT ADS ALWAYS GET RESULTS

Monahan Tailored Clothes
Tailored for **ONE MAN** in particular and for **EVERY PARTICULAR MAN.**
Hundreds of seasonable fabrics to choose from at
$20 to $40
MONAHAN
Popular Price Tailor. Anthony Hotel Bldg.

G. T. GELLER, THE GROCER, IS DEAD

Was Native of Germany and Had Lived Here Many Years.

OTHER DEATHS TODAY

Gottlieb Theodore Geller, aged 55 years and 8 months, the well known grocer, a member of the firm of Lehnert & Geller, corner of Broadway and Taylor streets, died at 12:45 o'clock this morning at the family residence, 1217 Stophlet street. He had been ill four months from complications.

Mr. Geller was born at Koenigsberg, Hesse Darmstadt, Germany. At the age of two years he came with his parents to America and his parents settled at Fort Wayne. He had resided here since that time and for years had been a member of St. John's Lutheran church.

Surviving he leaves the wife and six children—Mrs. Charles Soest, Mrs. Bert Lewis, George, Charles, Carrie and Walter Geller, all of Fort Wayne. There are also three sisters and a brother—Mrs. William Kaade, Mrs. Conrad Schwehn, Mrs. Frank Rodewald and Charles Geller.

Funeral services will be announced later. Friends are kindly asked to omit flowers.

NORTH.

David North, engineer at No. 6 engine house and for more than eighteen years a member of the Fort Wayne fire department, died at 11:25 o'clock Monday night. Death followed three weeks illness of Bright's disease and hardening of the arteries.

Mr. North was 60 years of age. He was one of the best known firemen in the city and was a member of the local lodge of Elks. Surviving he leaves the wife and two daughters.

Funeral services Thursday afternoon at 1 o'clock from the residence, Rev. T. M. Hill officiating. Interment will be made at Eel River cemetery.

BROWN.

Word has been received in this city of the death of the infant son of Mr. and Mrs. Frank Brown, of Louisville, Ky., formerly residents of Fort Wayne. Besides the parents, five sisters survive. They are Lucille, Aileen, Josephine, Zelina and Bernadine. Mr. and Mrs. Brown have a wide circle of friends in Fort Wayne who extend their sympathy. Mrs. Brown was formerly Miss Marie Ranney.

SHULTZ.

Roy Clinton Shultz, aged three months, a son of Mr. and Mrs. Clinton P. Shultz, 1933 Spy Run avenue, died at 11:30 o'clock Monday night from pneumonia. He is survived by the parents.

Private funeral services Wednesday morning at 10 o'clock from the residence, Rev. Allen K. Zartman officiating. Interment will be made at Lindenwood.

FUNERAL NOTICES.

Howenstein.—Funeral services for Helen May Howenstein Wednesday afternoon at 2 o'clock from the residence. Interment will be made at the Catholic cemetery.

Weidemeier.—Funeral services for Mrs. Crescentia Weidemeier Wednesday morning at 8:30 o'clock from the residence, 1126 Wilt street, and at 9 o'clock from St. Paul's Catholic church.

Dowling.—Funeral services for Bartholomew Dowling Friday morning at 8:30 o'clock from the residence in New Haven and at 9 o'clock from the Catholic church at that place.

Kavanaugh.—Funeral services for Thomas Kavanaugh Wednesday afternoon at 2:30 o'clock from the Klaehn & Melching undertaking parlors. The services will be private.

The services will be private.

Koch.—Funeral services for Mrs. Catherine Koch Wednesday morning at 8:30 o'clock from the residence of Mrs. Lauternier, 1712 Walton avenue, and at 9 o'clock from St. Andrew's Catholic church.

Collins.—Funeral services for Mrs. Honorah Collins Wednesday morning at 8:30 o'clock from the residence, 1019 Wilt street, and at 9 o'clock from the Cathedral of the Immaculate Conception.

Buettel.—Funeral services for Mrs. Dorothy Buettel Thursday afternoon at 2 o'clock from the residence, 2310 John street, and at 2:30 o'clock from St. Paul's Lutheran church.

HOW THEY FIXED TIN PLATE PRICE

(Continued from Page 1.)

American Tin Plate company of New Jersey.

"What per cent of the industry was controlled by this combination?" Davis was asked.

"My recollection is about 95 per cent."

Davis said he represented the American Tin Plate company and the American Sheet Steel company at meetings of the tin plate and sheet steel manufacturers in 1907 and later gave an account of how the manufacturers came to "understandings" on prices.

"We would discuss whether prices should be advanced or lowered," he said. "Somebody would say, 'I think I'll advance mine $3 a ton,' and others would say 'I don't think I'll change mine at all.'"

Was an Understanding.

"Was there a general understanding when the meeting adjourned as to whether you'd all quote the same price?" interrupted Judge Dickinson.

"Yes, there was. As for us, we usually expected to stick to that price and expected the others to, but they frequently didn't."

"Then what would happen?"

"Well, the offender would be investigated by the chairman of the meeting and another meeting would be called. The offender would be asked about it and he'd usually say 'I made a mistake.' 'It was an error of my salesman.' Then he'd promise that it would not happen again and we'd all go away with another understanding."

Davis said that James Campbell, president of the Youngstown Sheet and Tube company, was chairman of the meetings.

GOING TO WIN ANYWAY BUT WANT OHIO

(Continued from Page One.)

"This is the greatest campaign for principle which has been fought since the death of Abraham Lincoln.

"Every man is interested in this fight, whatever his party may be. We have fought for the presidential primary. Our opponents have opposed us in every way. Mr. Taft has openly expressed his disapproval of direct primaries and when our people here asked that the names of the presidential candidates be put on the primary ballot the state committee under the dictation of the Taft managers, refused. It could have been only for the purpose of confusing the minds of the people."

Col. Roosevelt said the only way the people could vote for him was by studying the names on the ballot and learning what candidates for delegates were for him.

"Our opponents," he continued, "preferred to take their chances with the politicians and not with the people.

"I want Ohio," he said, "to stand with us in this fight. Mind you we's going to win it anyway, but I want Ohio to share in the victory."

NOISY GREETING FOR TAFT.

Spectacular Settings for President's Ohio State Tour.

Alliance, Ohio, May 14.—To the deep roar of steamboat whistles, the sharper scream of factory sirens and the agonized wails of circus calliopes, President Taft hurried up through the pottery towns of the north Ohio river valley today in strenuous action again to secure Ohio's vote at next Tuesday's primaries. Mr. Taft's train left Steubenville early today to an accompaniment of some highly technical steamboat music. He steamed through Wellsville, Ohio, at twenty miles an hour, while the elephants and yawning canvasmen of one of the "greatest shows on earth," stood gaping at his train.

At East Liverpool the president made his first speech of the day, at Wellsville his second and at Alliance the third. To his East Liverpool audience the president talked of the achievements of his administration and put in a word of appeal for support from the potters.

From East Liverpool the president turned south and moved in the circus belt once more for a speech at Wellsville. President Taft spoke there about 9:30. Col. Theodore Roosevelt was expected an hour or two later and the big show was due to open its canvas doors in the afternoon. Country folks for miles about were on hand.

"Did you ever thing what an awful thing it would be for this country if the Lord were to reach down His hand and life up Mr. Roosevelt to the realms of the blessed and deprive us of his company?" asked the president.

The crowd laughed. "As a son of Ohio," said the president, "I ask for a square deal."

"Mr. Roosevelt's hands are not red with the blood of the bosses," Mr. Taft said as the train pulled away from the Salineville station, where an unscheduled stop was made.

SAYS HE HASN'T CHANGED.

Bosses and Taft Have Taken New Position, Declares Roosevelt.

Steubenville, Ohio, May 14.—A crowd of several thousand persons gathered in front of the court house in Steubenville to hear Colonel Roosevelt. He said that four years ago "every big boss" was against Mr. Taft, but that now they were all for him.

"We who believe in the right of the people to rule," he said, "are against Mr. Taft. "The bosses have changed. We haven't changed. Mr. Taft has changed. He has left the cause of progressiveness and has gone over to the side for which the bosses fought. The bosses have studied Mr. Taft, and have made up their minds that he is just about their kind. He no longer stands for the cause for which Lincoln stood. He may call me every epithet he chooses but I am just the same as I was four years ago when he could not say enough for me. Mr. Taft can attack me for any of my public acts but he ran four years ago on the record of my administration and he is estopped from assailing me on the record of my administration of which he was a part. He cannot now with honor turn and oppose acts of the administration while he was in the cabinet."

CONVENTION TAKES UP A TICKLISH JOB

(Continued from Page 1.)

out dissent and the sixteen delegates agreed upon by the harmony conference were formally elected.

WOMEN GET FIRST CHANCE.

Voting in California on Presidential Preference.

San Francisco, May 14.—Women of California were given their first opportunity today to express their choice for the presidential nomination. As a consequence the presidential primary vote promised at the opening of the polls to be the heaviest the state has known. The campaign, which closed last night with the Roosevelt and La Follette forces making a final effort to swing San Francisco's vote, was bitterly contested. Senator La Follette, aided by his wife and others, toured the state, charging that Col. Roosevelt had failed to give him a "square deal." Taft speakers hurled the same charge against Roosevelt. Close on the heels of La Follette followed Gov. Hiram Johnson exerting his influence in behalf of Roosevelt. He was aided by former Senator Beveridge, of Indiana, Gifford Pinchot and others. Former Representative Ralph D. Cole, of Ohio, was the speaker imported to aid the president, but numerous California political leaders spoke for Taft and Secretary Knox made a speech at Los Angeles in behalf of his chief.

The republican campaign proved of such interest that the efforts made by the democratic candidates did not figure conspicuously. The contest was between Champ Clark and Woodrow Wilson almost exclusively, no other candidate making an organized fight for the California preference. Campaign managers of every candidate claimed a victory.

"The Romany Maid" tonight. Good seats left for all three performances, $1.50 to 50c.

BIG REAL ESTATE DEAL IS CLOSED

New Company to Improve Old Concordia College Farm.

CITY GETS A PARK

Articles of incorporation have been drawn and forwarded to the secretary of state for the Pontiac Place company, a strong organization of some of Fort Wayne's leading real estate firms, whose view is to improve and develop the old Concordia college farm which was recently purchased by W. E. Doud.

In the organization of the company Fort Wayne is to have a new park and also a new suburban addition. The company has deeded a strip of land along the north portion of the 95-acre tract to the city park board and the board has agreed to build and maintain a park for the public. The park will extend 1,200 feet along Pontiac street.

The company is incorporated with a capital stock listed at $50,000, and the stock has been allotted to the following: W. E. Doud, P. J. Archer, R. L. Magee and W. H. Scheimann, of the City and Suburban Realty company; Jesse L. Patterson, of the Federal Investment company; Michael Maroney, of the Railroaders' Realty company; Charles A. Wilding and L. F. Curdes, of the Tri-State Loan and Trust company; S. K. Blair, superintendent of the Nickel Plate railroad; Charles Pfeiffer, of the Pfeiffer Investment company; Dr. G. M. Leslie, of the Bass Foundry and Machine works, and Joseph M. Haley, attorney for the company.

It Is a Big Deal.

The old Concordia college farm, which lies at the end of the Pontiac street car line, was purchased by W. E. Doud two months ago. Since that time the matter of organizing a company to improve and open the addition has been in progress, until now it represents one of the biggest real estate concerns ever incorporated in the city.

Anthony boulevard, along the west side of the park, will join Walton avenue, which will be widened to a width of 100 feet, thus giving the addition a park on the north and a boulevard on the west. Pontiac street is to be paved, as is the street to run north and south through the addition to the south line of the north forty acres, which is to be platted immediately. Sewers, cement sidewalks and city water mains are to be installed at once so that building can begin immediately with the assurance of all modern conveniences.

The land is high and level and the southeast portion of fifteen acres is wooded. There are already many residences on the west, south and east sides of the addition. The company will reserve the right to restrict building, not allowing a residence to be erected less than twenty-five feet from the front line of the lots, and no buildings costing less than a fixed price will be allowed.

J. LEVERING JONES HERE.

Traction Directors Will Meet in East Next Week.

Colonel J. Levering Jones, president of the Fort Wayne and Northern Indiana Traction company, arrived in Fort Wayne this morning where he joined Vice President R. W. Watson and Directors P. L. Saltenstall, of Boston, and H. J. Pritchard, of New York, who came Monday. P. M. Chandler, of New oYrk, another director of the company who was in town Monday returned to the east this morning. The traction officials are looking over the company's property with a view of determining just what improvements are needed and which will be started first.

A meeting of the executive committee with the board of directors of the company will be held early next week at Philadelphia, and will be attended by Henry C. Paul, vice president and treasurer, and Attorney J. M. Barrett, of this city.

TAFT FACTION CONTROLS.

Nashville, Tenn., May 14.—Taft supporters in the republican convention today scored in the first contest with the Roosevelt men when Foster V. Brown, former attorney-general of Porto Rico, was named temporary chairman.

NOTICE B. R. T.

Yourself and family or friends are invited to attend banquet and dance at our new hall tonight. Supper 6 to 9. Dancing 9 to 12. Admission free. Come and join us in a good time.

C. R. AUBREY,
Chairman Committee.

NEW HAMPSHIRE FOR CLARK.

Concord, N. H., May 14.—Speaker Champ Clark was declared the choice of the New Hampshire democrats for the presidency at the state convention of that party here today.

"The Romany Maid" tonight. Good seats left for all three performances, $1.50 to 50c.

Try Sentinel Want Ads, Sentinel Want Ads. Pay.

IT'S NO GAMBLE
With Meigs-made lenses in a Meigsett or Shur-on eyeglass—eye and nose comfort is guaranteed.
MEIGS
EYESIGHT SPECIALIST
LYRIC THEATER BLDG.
1012 Calhoun Street.

Get Your Stomach Healthy And Have No More Headaches

Many people nowadays are apt to use drugs for quick relief every time they have an ache or a pain. This is only temporary treatment and is bad for the system generally. If persisted in it will lead to scores of complaints and even serious illness that might have been avoided. Take the common complaint of constipation—every one knows or should know, that every dose of a cathartic gives relief only for the time being and in reality it aggravates the trouble. If you take catharties continually you are liable to have chronic constipation. It is the same way with stomach trouble, headaches, dizziness or liver and kidney disorders. If you have gas on the stomach or pains after eating and take a pepsin tablet, bicarbonate of soda, charcoal, or what not, you are only getting temporary relief. The same thing applies in curing a headache with headache powders. As a matter of fact you are in a worse condition as soon as the acute part of the attack is over.

Cooper's New Discovery banishes constipation because it is mildly laxative and removes the cause—stomach trouble. It stops pains in the stomach and gas belching because it drives away the catarrhal inflammation which is causing the trouble. It stops headaches, dizziness, improves digestion and makes away with kidney and liver trouble because it puts the body in a healthy condition and there is no longer any cause for disease.

Cooper's New Discovery is on sale at Dreier Drug Co., 526 Calhoun St., corner Columbia; 1402 Calhoun St., corner Brackenridge.

GOVERNOR MARSHALL ISSUES MEMORIAL DAY PROCLAMATION.

Indianapolis, May 14.—Governor Marshall has issued the following memorial day proclamation:

"Among all those who have stood at the loom of human destiny and thrown the shuttle of Fate, none has wrought so rich a tapestry for our National Pantheon as the men of '61 to '65. Through the warp of those fateful years safely there flashed the threads of boyhood's enthusiasm, manhood's stern adherence to duty, old age's fear of a broken or contracted Union, the maiden's tear, the mother's agony, all tinged with the rich, red blood of the martyrs.

"Many fell into dreamless sleep ere the tapestry was done. Others left it broken in body and in spirit. Some in the full glow of health came back to life's humdrum duties when they saw that the sum of all these sacrifices had wrought upon that tapestry the legend: 'Liberty and Union, now and forever, one and inseparable.'

"The swift revolving years have left but a broken and fast disappearing band, a remnant of that mighty body of workers. Wherever the flag floats, it floats because they kept the breezes free. Whenever men have opportunity, they have it because those toilers. He cannot be an American unless his pulse quickens and his hat goes off when he remembers.

"It is good to strew flowers upon the immortal ashes of our heroes gone. It is equally good that our gratitude to God and to them for the preservation of the republic should be fittingly and feelingly shown by such an observance of Memorial day as comports with the dignity and solemnity of their work. On Thursday, May 30, 1912, let the people of Indiana re-dedicate their lives to the service of the republic and consecrate the hours thereof to tears for the dead, and tender ministry of the living, heroes of that fratericidal war without whose valor and sacrifices our civilization would be in vain."

JOY-RIDE ENDS FATALLY.

Kansas City, Mo., May 14.—An early morning joy-ride brought death to one woman and serious injury to the five other members of the party when an automobile ran off a 20-foot embankment in the outskirts of this city. Hazel McCarey, 25, was killed. Carl Bender, chauffeur, 33, was injured, fatally, it is believed. Four negro musicians who were with the couple returning from a Blue River club party were injured. Two of them probably will die. The automobile was demolished.

MARRIAGE LICENSES.

Carl E. Manor, 24, lineman, and Mabel C. Timmis, 21.

Edmund C. Nichter, 24, glass worker, and Eleanor B. Fenker, 21.

EMBROIDERY LESSONS.

Punched work, Eyelet and French Embroidery; also Filet Crochet. 123 W. Wayne. Phone 687. Griebel Hat Shop.
5-14-t t s-tf

THE WEATHER.

LOCAL OFFICE UNITED STATES WEATHER BUREAU.

Fort Wayne, Ind., May 14, 1912.

Data for the twenty-four hours, ending at 2:00 p. m. today:

Temperature at the End of Each Hour.

2:00 P.M.	55	2:00 A.M.	47
3:00 P.M.	56	3:00 A.M.	48
4:00 P.M.	56	4:00 A.M.	49
5:00 P.M.	56	5:00 A.M.	49
6:00 P.M.	55	6:00 A.M.	48
7:00 P.M.	53	7:00 A.M.	50
8:00 P.M.	52	8:00 A.M.	50
9:00 P.M.	51	9:00 A.M.	52
10:00 P.M.	49	10:00 A.M.	55
11:00 P.M.	48	11:00 A.M.	55
12:00 Midnight	47	12:00 Noon	56
1:00 A.M.	46	1:00 P.M.	57
		2:00 P.M.	58

Highest temperature yesterday, 56.

Lowest temperature this morning, 46.

Highest since the first of the month, 80 on the 6th.

Lowest since the first of the month, 34, on the 13th.

Precipitation for the twenty-four hours, ending at noon today, trace.

Precipitation since the first of the month, 2.61 inches.

Maumee river stage at 7:00 a. m., 10.3 feet.

Relative Humidity—
7:00 p. m. yesterday, 73 per cent.
7:00 a. m. today, 90 per cent.

Barometer Reduced to Sea Level—
7:00 p. m. yesterday, 30.20 inches.
7:00 a. m. today, 30.11 inches.

Highest wind velocity, 18 miles per hour from the west at 4:30 p. m.

Sun sets today at 6:51 p. m.

Sun rises tomorrow at 4:23 a. m.

W. S. PALMER,
Local Forecaster.

LOCAL FORECAST.

Fort Wayne, May 14.—For Fort Wayne and Vicinity: Fair tonight and Wednesday.

GENERAL FORECAST.

Washington, May 14.—For Indiana: Generally fair tonight and Wednesday.

For Ohio: Generally fair tonight and Wednesday; slightly warmer Wednesday.

For Lower Michigan: Fair, warmer tonight; Wednesday, unsettled, with probably showers in north portion.

SUMMARY OF WEATHER CONDITIONS

The storm has passed down the St. Lawrence Valley, and fair weather prevails this morning over most all sections of the central and eastern states; some rain is reported from the southwest, and some snow from the middle Rocky Mountain region, nearly a foot of snow having fallen at Denver during the last twenty-four hours. Cool weather is general from the Rockies to the Atlantic, and frosts are reported as far south as southern Kansas, central Iowa and northern Illinois, but no damaging frosts are reported fro mthe central states. In the northwest, temperatures have begun to moderate considerably.

In this section fair weather is probable for tonight and Wednesday.

W. S. PALMER,
Local Forecaster.

SALE EXTRAORDINARY

Big bargains in Millinery this week. Everything in stock at greatly reduced prices. Come, see and be convinced.
The TOBIAS MILLINERY CO.,
606 Clinton Street.
Wholesale and Retail.

DR. M'CURDY VERY ILL.

Appendix Bursts Before Operation Monday Afternoon.

Dr. J. S. McCurdy is very ill at the Lutheran hospital where on Monday he submitted to an operation for appendicitis. The appendix burst shortly before an operation could be performed and attendants at the hospital this afternoon state his condition is critical.

"Lots to learn on a ship, Jack?"
"Plenty. Even the ropes have to be taut."

$15.00
—Buys a —
VICTOR VICTROLA
Other Styles up to $200.
VICTOR RECORDS
Our Stock is Complete.
Call and hear a "Victor" today at
Will A. Young's
The Music Man. 1021 Calhoun St.

5c LYRIC 5c
TONIGHT
Jilted.
Niagara the Beautiful.
Vaudeville.

we can make you a loan and satisfy you in every way.

When we tell you of our many advantages, you will be convinced of our ability to accommodate you.

Our interest is no more than any bank will ask you—6 per cent a year.

INTEREST.
$1.50 a year on.....$25
$3.00 a year on.....$50

Long time and small payments either weekly or monthly to suit your convenience.

Your furniture, piano or stock will do as security without depriving you of its use.

Any Amount from $5.00 to $100.

Loans also to mechanics, salaried people and others on their own note.

We invite your investigation. You will find our office private and we deal confidentially.

INDIANA LOAN
211-212 Sheaff Bldg., Phone 168. Bonded

NEWS OF OUR NEIGHBORING TOWNS

HON. LEVI MOCK DIED AT BLUFFTON

Was Prominent Lawyer and Well Known Jurist—Death Came Quite Suddenly.

Bluffton, Ind., May 14.—The funeral of Hon. Levi Mock, whose death occurred Sunday evening from organic heart disease at his home in this city, will take place Wednesday afternoon at 1 o'clock, Mrs. Marion Carpenter, of Detroit, officiating, with the Elks' lodge in charge of the services. In compliance with his wishes, the remains will be taken to the Lindenwood crematory at Fort Wayne for cremation. The ashes will be preserved by the family.

Mr. Mock was the senior member of the law firm of Mock & Sons, oldest member of the Wells county bar, former member of the Indiana legislature and one of the best known men in northern Indiana. He was of commanding stature, being one of the tallest men in this section of the state, and attracting attention wherever he went.

His death was quite sudden, although it followed an illness that had extended over several months due to rheumatism and dropsy. Shortly before he passed away Mr. Mock had been taken to his home from his law offices in the Wells County bank building, where he had been during part of the afternoon, by his two sons and partners, George and John. He died before a physician could be summoned.

Sketch of His Life.

Judge Mock was 72 years of age. He was born in Randolph county on April 20th, 1840, of German and Irish descent. He was reared in the country and after completing the usual school course he took a teacher's license. On August 14, 1862, he enlisted in Company F of the Eighty-fourth Indiana Volunteer infantry. He saw service in West Virginia and Kentucky, but was incapacitated by sickness and was obliged to leave active service in 1863.

He studied law under his uncle, Hon. Enos L. Watson, of Winchester, and in 1869 he came to Bluffton, where he was admitted to the bar. Nine months after he came to Bluffton he was elected mayor and served in all eight or five terms. In 1870 he entered a partnership with Judge J. S. Dailey, deceased, which continued for eighteen years. During that time Judge Mock served three successive terms as representative in the state legislature. He also served for four years on the board of directors of the Michigan City prison. In 1895, when his sons were admitted to the bar the firm of Mock & Sons was organized and this partnership continued until the father's death.

Judge Mock has served as special judge in Allen, Huntington, Grant, Blackford, Jay and Adams counties. He was one of the most prominent spiritualists in northern Indiana and he was an attendant at Chesterfield company meetings every summer. Fraternally he was a Royal Arch Mason, a Redman and a charter member of the Bluffton lodge of Elks.

The Family.

Judge Mock was married in 1871 to Miss Rebecca Patterson and she survives him with three sons, John, George and Charles. The two first named have been in partnership with their father in the practice of law. The third son lives on his father's farm, northwest of town. Two brothers also survive—John Mock, of Jackson township, and Daniel Mock, of Poneto.

REV. H. F. J. KROLL.

Fort Wayne Pastor Preaches at Columbia City Tonight.

Columbia City, Ind., May 14.—The forty hours devotion at St. Paul's Catholic church, which began at 10 o'clock Sunday morning with Rev. Charles W. Marr, of Muncie, conducting high mass, will close this evening with a sermon by Rev. H. F. J. Kroll, of Fort Wayne.

The services Sunday were well attended at every session, despite the incessant rain, which seemingly did not detain any of the worshippers at home, except the most infirm. Rev. Edward J. Mungovan, of Arcola, preached the sermon last night.

DELIVERS ALUMNI ADDRESS.

Lagrange, Ind., May 14.—Sidney K. Ganiard, prosecutor of the Lagrange-Elkhart district, and a member of the class of '87 of the Indiana university, will deliver the principal address at the meeting of the alumni of this famous institution of learning, which is to be held on the university campus June 18.

MOTHER GRAY'S SWEET POWDERS FOR CHILDREN,

A Certain Cure for Feverishness, Constipation, Headache, Stomach Troubles, Teething Disorders, and Destroy Worms. They Break up Colds in 24 hours. At all Druggists, 25cts. Sample mailed FREE. Address, A. S. OLMSTED, Le Roy, N. Y.

Mother Gray, Nurse in Children's Home, New York City.

OHIO ELECTRIC RY. "THE WAY TO GO"

The fast Through Limited and Frequent Local Trains between all points, makes The Ohio Electric Ry. the ideal "Way to Go," whether traveling on business or pleasure.

For Rates, Etc., Address, W. H. Markey, G.P.A., Springfield, O. W. H. Nicholdt, D. P. A., Lima, O.

ANTWERP NEWS.

Antwerp, Ohio, May 14.—The Bissell Land Agency is having a large sign painted, which will adorn the north wall of the firm's office.

Harry Howard went over to Fort Wayne Sunday to view the sights.

Mrs. Mina Smith was a Fort Wayne visitor Monday.

Joseph Lucas, one of our very prosperous farmers, has lately purchased a big roomy safe in which to keep his coin and other valuable products of the farm.

Mrs. Arthur McCabe went to Fort Wayne Monday.

Miss Bridge Hallinan and Fern Lacy, teachers in the hight school at this place, were Fort Wayne visitors Saturday.

Frank Hennen, of Woodburn, was the guest of Miss Atta Chester at the farm home east of town over Sunday.

T. T. Ansberry has notified N. G. Osborn that 800,000 infant pike perch will be shipped to this point in a few days, to be planted in the Maumee river.

Mr. and Mrs. North G. Osborn went to Fort Wayne Sunday, where they were guests of relatives during the day.

The High school ball team went over to Payne Friday to tackle the team from the school over there and got trimmed good and plenty, the score being 4 to 8 in favor of Payne.

Mrs. J. R. McCabe, accompanied by her daughter, Addie, were Fort Wayne visitors Saturday.

W. F. Ries will deliver a lecture at the town hall Wednesday evening entitled "Men and Mules.". He is rated as a very entertaining speaker. There will be plenty of good music, which will be furnished by the M. E. orchestra.

Earl Reeb, who is employed by the B. & O. railroad as a civil engineer, came home Saturday for a few days' visit with his parents, Mr. and Mrs. Clifford Reeb, living just southeast of town.

N. Harmon was a Fort Wayne visitor Saturday.

John Ainsworth, a pioneer citizen of Hicksville, and well and favorably known throughout this section, died very suddenly Saturday. He was at Toledo at the time, having gone there on business, and when about to enter an automobile at the union depot the fatal summons came.

Mrs. E. V. Gordon and son, Herbert, were Fort Wayne visitors Monday.

Ed Armstrong and wife were Fort Wayne visitors Sunday.

Marion Perry, an engineer on the Nickel Plate, whose home is in Fort Wayne, accompanied by his wife and two children, were guests of Mr. and Mrs. Floyd Harris Sunday.

Dr. Merchant, wife and daughter were the guests of Frank Butt and family at the "Ox Bow farm" Sunday.

William T. McGuire went to Fort Wayne Sunday, where he spent the day the guest of relatives.

KENDALLVILLE DEATH.

Kendallville, Ind., May 14.—Mrs. McCray, widow of Hiram McCray, died at her home here last night after a brief illness. She was one of the best known women in the community and leaves a large circle of sorrowing friends. Surviving relatives include three sons—E. E., Homer and John McCray—and two daughters—Mrs. H. H. McComber and Mrs. J. T. Stahl. Funeral services will be conducted Thursday morning at 10 o'clock from the residence, with interment at Lake View cemetery.

REFUSED SALOON LICENSE.

Milford Men Will Carry Cases to Higher Court.

Warsaw, Ind., May 14.—The application for licenses to sell liquor in the town of Milford who were refused on account of remonstrance, filed against the business, and on their claim some seven signers were illegal, were up again before the commissioners yesterday, but did not satisfy the board that they had sufficient grounds to set aside the remonstrance; hence the licenses were refused. The applicants were J. W. Myers and John Scarlet. These saloonkeepers have been out of business now for nearly two weeks on account of the expiration of their licenses. They will continue so until the matter is settled in the higher courts.

THE GARBAGE QUESTION.

I. S. Osborn, Garbage Expert, Will Speak Here Thursday.

The public has been invited to attend a meeting at the Commercial club Thursday evening and listen to an address by Irwin S. Osborn, of Columbus, Ohio, who will speak on the garbage question. Mr. Osborne was designer and constructing engineer of the Columbus plant, which is said to be the best in the country. Upon his arrival here, Mr. Osborn will be taken about the city so he may get an insight into local conditions. Special invitations have been sent by the club to the Fort Wayne Retail Merchants' association and to the Women's league. The lecture will be illustrated by the stereopticon.

J. A. Shanks, Lewisburg, Ind., enjoyed a visit from his grandchildren. Both suffered from a severe cold and coughed at night. The medicine prescribed failed to stop their coughing so Mr. Shank took the matter into his own hands and says: "I got a bottle of Foley's Honey and Tar Compound and after a few doses they went to sleep and slept throughout the night without coughing." Dreier Drug Co.

IF IT'S A GOOD THING.

BENCH VISES, 50c UP.
TOOLS.
Machinists' Tools, Carpenters' Tools, Tools for all trades. The best possible for the money.
SEAVEY HARDWARE CO.
Phones 149-150. 119-121 W. Main St.

William H. Jones, of Sioux City, Ia., recently appointed postoffice inspector, is in the city acquainting himself with his new duties under the guidance of Inspector W. B. Piatt.

CAPS.

Just received a big shipment of caps. Lots of nobby English patterns among them. They are all $1 each.
PATTERSON-FLETCHER CO.

Girls Wanted — Lamp Works, Holman St. 5-8-tf

ABOITE NEWS.

Aboite, Ind., May 14.—Rev. Arthur DeBord was elected delegate to the Indiana state convention of the Church of Christ, which will be held from the 13th to 16th of this month. He left Sunday afternoon for Hammond, the place of meeting.

Although some of our farmers have planted a few fields of corn, others are still testing theirs to make sure of its growth, some tests having failed.

Will Roberts moved to Marion Monday.

Little River is out of its bed and has covered the prairie and caused the tile mill to suspend operations.

Indications for apples, cherries and small fruits are encouraging.

Miss Melva C. Dennis, who is employed at Fort Wayne, came home to see her parents last Saturday evening.

Ivan Fisher and wife, who moved to Laud some time ago, were in town paying their respects to old friends last week.

Chester Webber is confined to his home with rheumatism.

Mrs. Sarah Rundel and children, of Roanoke, were guests of Mr. and Mrs. Joe Sickapus last Sunday.

An unusual wind and rain storm passed through Aboite last Wednesday, demolishing fences, blowing down trees and doing damage in many ways.

Miss Edith Mills has added several more pupils to her class in music.

The Ladies' Aid society will meet with Mrs. Thodore Kronickfeld at its next meeting.

Hamilton Moffet and wife were in Aboite last Sunday visiting old acquaintances.

IF IT'S A GOOD THING.

Our socket firmer, beveled, diamond chisels are practical, satisfactory tools—G. I. Mix Razor Steel brand.
SEAVEY HARDWARE CO.
Phones 149-150. 119-121 W. Main St.

INDIANAPOLIS THE MECCA.

District I. O. O. F. Delegates to Attend Big Meeting.

Delegates from all I. O. O. F. lodges in the district will go to Indianapolis May 21 and 22 to attend the May session of the grand lodge. Those who are entitled to go are as follows: Frank J. Gronau, Fort Wayne lodge, No. 14; Arthur Betz, Harmony lodge, No. 19; Robert Exner, Concordia lodge, No. 228; Amos Wisely, New Haven lodge, No. 253; H. A. Wherrey, Monroeville lodge, No. 283; George D. Merrill, Prospect lodge, Harlan, No. 331; Daniel Nail, Flat Rock lodge, Maples, No. 444. Home lodge, No. 881, which was instituted in this city the first of the year, will not be eligible to a representation at the grand lodge session till next November.

Accompanying the delegates will be District Deputy Jesse Macbeth.

JUST WHISPER "SWEATNOMORE"

Welcome Words To Those With Sweaty Feet.

Do your friend's feet give an offensive odor? Squelch your natural inclination to take the other side of the street, and hand him a helpful hint.

Say, "Old man, take this tip from a true friend—I know your feet are sore and uncomfortable, and I know why. Also, I know that Sweatnomore Antiseptic Foot Powder will stop the excessive sweating—and the troubles that sweating brings. Try it."

If he asks, tell him that thousands have used it and know it to be the ONE thing that will quickly stop excessive perspiration. It makes tired, aching, tender, wet and "smelly" feet as good as new—makes them feel fine, and stops all odors.

Druggists sell it. Or mail 2c stamp for free trial package.

THE SWEATNOMORE POWDER CO., Dayton, Ohio.

For Sale by Meyer Bros. Co., and All Other Druggists.

HOWES GREAT LONDON SHOWS

AT Fort Wayne, May 17
Show Grounds,
Old Golf Grounds.

Full of Honors and Wonderful Triumphs of its Long, Conquering Tours of the Continent, and presented on a Scale of Colossal Magnitude and Lavish Expenditure never known before in this country.

THE TRAVELING AMUSEMENT SENSATION OF THE DAY.

BRIMMING OVER WITH MIRTH AND OF JOY.

—THE MARVELOUS EDDYS—

THE ROYAL YEDDO JAPANESE TROUPE

And 200 Other Great Acts.

DOUBLE MENAGERIE

Containing Wild Animals from Every Country.

THREE BANDS OF MUSIC.

ROYAL ROMAN HIPPODROME.

Many times the Biggest and Most Revolutionizing Production ever in America. Most Stupendously Startling Spectacle that Human Eyes Ever Witnessed.

AFTERNOON AT 2 - - NIGHT AT 8
GRAND FREE STREET PARADE AT 10 A. M.

The Man of Mystery

Drawn for Lehman's Clothing House.

Political News Item: Many wise politicians state that Bryan will hold the balance of power in the democratic convention next month. Other candidates are on the anxious seat as to whom Bryan will endorse or whether he will seek the nomination for himself.

We are not on the anxious seat here as to the efficiency and satisfaction in our clothes offerings. They have had such strong endorsement from the men who know real clothes values when they see them.

Lehman's

INDIANA MEN ORGANIZE.

Roosevelt Delegates to Chicago Will Flock Together.

Indianapolis, Ind., May 14.—Indiana delegates to the republican national convention, to be held in Chicago June 18, have organized here by electing Will R. Wood, of Lafayette, chairman, and appointing the following committee on arrangements

Clem Studebaker, South Bend; W. E. English, Indianapolis; E. C. Toner, Anderson; Enos Porter, New Castle, and Web Woodfill, Greensburg.

It was decided to assess each delegate $100 and each alternate $25 to bear the expenses of maintaining Indiana headquarters in Chicago and incidental expenses. The delegates adjourned to meet in Chicago the afternoon of June 17, the day before the convention opens. The meeting was called by State Chairman Fred A. Sims, of Frankfort.

Preceding the meeting of the delegates the Roosevelt delegates, uncontested and contested, met in executive session and formulated plans to put their contests before the national committee. The Roosevelt men also decided to maintain separate headquarters, in addition to the regular Indiana headquarters, and for that purpose levied an assessment of $25 on each delegate and alternate, contested and uncontested. They adopted a resolution to "vote first, last and all the time for Theodore Roosevelt for the presidential nomination."

ASSOCIATION ISSUES CARD.

School Children Will Be in Civic Beauty Contest.

The neighborhood improvement committee of the East Side and Maumee River Civic Improvement association has issued cards to pupils from the fourth to eighth grades in the east side schools, on which appear questions pertaining to civic beautification. The cards are to be answered by the first of June and a prize of $1 and honorable mention will be given for the best answers, and honorable mention for the second best. The questions follow:

1. Where is the most beautiful tree on the east side? Why do you think it the most beautiful tree?
2. Where is the best group of trees on the east side? Describe them.
3. Why is a hardwood tree a better shade than a softwood tree?
4. Where is the best front lawn on the east side, and why do you think it the best.
5. Where is the best view on the east side? Why? Describe it.
6. Where is the cleanest alley for a single block?
7. Is a fence an ornament to a front yard? Give reasons for your answer.
8. What could be done to make the east side more beautiful?

Prof. Chas. W. Stewart, the very well known musician of Logansport, doctored for kidney trouble for many years and still was not relieved. A friend advised him to take Foley Kidney Pills, which he did. He says: "They acted promptly, my backache left me, I gained strength, appetite improved, kidneys strengthened, and action became normal. Foley Kidney Pills entirely cured me." Dreier Drug Co.

URGE THE BOND ISSUE.

Former Opponents Now Favor River Bank Ownership.

Representative citizens from every ward in the city, many of whom were formerly opposed to the proposed $200,000 bond issue for the purchase of river banks through the city, met Monday night at the Germania hall and agreed that after further investigation of conditions, it is found that the bonds should be issued and the river banks should be owned and improved by the city. Attorney H. I. Smith presided as chairman of the meeting. Another informal meeting for continued discussion of the bond issue will be held Friday night.

Mrs. N. J. McPike, 470 Huntington St., Wabash, had severe kidney trouble, resulting from catarrh, which apparently poisoned her entire system. While at its worst she began taking Foley Kidney Pills and says: "They seemed to give immediately relief. The first few doses stopped the backache, and eventually cured the inflammation and strengthened the kidneys. I cannot recommend them too highly." Dreier Drug Co.

Wear Manhattan Shirts, the best wearing shirt made. Prices. $1.50 and up.
PATTERSON-FLETCHER CO.

IF IT'S A GOOD THING.

STEWART GAS STOVES
And Ranges, Hot Plates. Your choice of many patterns—$2.75 to $70.00.
SEAVEY HARDWARE CO.
Phones 149-150. 119-121 W. Main St.

UNIONS WILL ASSIST.

Appoint Committee to Arrange for Park Dedication.

The Federation of Labor at its regular meeting Monday night appointed A. Baehr, J. W. Loney, P. R. Bell, W. F. Worland and C. H. Marahrens as a committee to confer with the Fort Wayne Retail Merchants' association concerning the celebration planned for the formal opening and dedication of Foster park, to be held July 4. Members of the federation were addressed by Frank J. Rahe, former president of the merchants' association. Harry M. Williams spoke on the garbage question and urged those present to attend the lecture of I. S. Osborn, of Columbus, O., who will speak on the garbage situation, at a meeting to be held Thursday night at the Commercial club.

Delegates of the Textile workers, the Horseshoers and Brewery Workers reported their organizations to be against a parade on Labor Day. A number of favorable reports were received from other unions in the city.

Among other things the legislative committee of the federation reported that there is no ordinance in Fort Wayne limiting the time of workmen employed to eight hours per day. The state federation has been consulted and a movement may be started to have such an ordinance introduced in the city council.

Mrs. J. M. Henshaw, 235 S. 14th St., Richmond, had a severe pain in her back and other indications of kidney trouble. She heard of the curative qualities of Foley Kidney Pills and took them. She says: "I was entirely relieved from the backache, my kidney action improved, and I am now all over my trouble. I gladly recommend Foley Kidney Pills." Dreier Drug Co.

REV. WAMBSGANSS RE-ELECTED.

Annual Meeting of Lutheran Hospital Association.

The seventh annual meeting of the Lutheran Hospital association was held at the local institution Monday evening, and Rev. Philip Wambsganss, pastor of Emmanuel Lutheran church, was again re-elected president of the organization. Other officers were re-elected as follows:

H. F. Moellering, vice president; Rev. Paul Stoeppelwerth, secretary; W. C. Baade, financial secretary; August Freese, treasurer; John C. Trier, William Rahe and C. W. Scherer, trustees.

Thirty-five delegates attended the meeting and twelve congregations, six of which are in Fort Wayne, were represented. Rev. Wambsganss was unable to attend on account of illness and Mr. Moellering presided. Reports submitted show the percentage of death at the hospital during the year to be 5.13, the lowest in the history of the institution. There were 915 operations and 1,423 patients were received during the year. The financial report shows the hospital to be in a prosperous condition.

Visit our children's department on second floor.
PATTERSON-FLETCHER CO.

IF IT'S A GOOD THING.

ANY ARTICLE
Bought here can be returned if not satisfactory.
SEAVEY HARDWARE CO.
Phones 149-150. 119-121 W. Main St.

Referee Sol A. Wood held a first creditors meeting in the bankruptcy case of Deardorff & Hall, of Kendallville. The Kendallville Savings bank has been appointed as trustee. Assets of the bankrupt concern will not pay more than ten per cent of the liabilities.

CURE FOR ECZEMA

Discovery That Cures Eczema, Pimples and All Other Skin Diseases and Blemishes.

Hokara is recognized by the medical profession as an ideal treatment for eczema, pimples, blackheads, salt rheum, ulcers, freckles, acne, barbers itch or any other skin disease.

It contains no grease or acids, is cleanly to use and is a true food for the skin, cleansing the pores and making the skin soft, white and beautiful

This remarkable preparation is being sold in Fort Wayne by the Fort Wayne Drug Co. at the low price of 25c for a liberal jar. Larger sizes 50c and $1.00.

If Hokara does not give satisfaction or do all that is claimed for it, you may return the empty jar to the Fort Wayne Drug Co. and they will refund your money. If you have any skin trouble, you cannot spend 25c to better advantage than for a jar of Hokara.

MONEY to LOAN

We will lend at eight per cent per year to any man or woman with a satisfactory income that we are willing to trust with or without security. If the borrower is unwilling or unable to pay the charge of five or ten per cent per month as others charge, come to us, we will lend the money to you at eight per cent per year, and will give you a written statement and agreement to that effect.

If all reputable lenders would do likewise it would change public opinion that lenders practice extortion, which crusaders so unjustly allege.

PEOPLE'S LOAN CO.
718 Calhoun St. Room 5, 2nd Floor
Seidel Block. Phone 1773.

CLEANSE YOUR LIVER AND BOWELS WITH DELICIOUS "SYRUP OF FIGS."

Removes the sour bile, gases and clogged-up waste without gripe or nausea. No headache, indigestion, constipation, biliousness or coated tongue.

Foul breath, coated tongue, dull, throbbing headache, stomach sour and full of gases, indigestion, biliousness and a sallow complexion, mean that your thirty feet of bowels are clogged with waste matter; that these drainage organs of the body are obstructed; liver stagnant and stomach full of poisonous gases, sour bile and undigested, fermenting food not properly carried off.

Most of our ills are caused by constipated bowels. We all need a laxative sometimes; nobody can doubt that. The only question is, Which one is the best? and that isn't a question any more. Syrup of Figs, being composed entirely of luscious figs, senna and aromatics, must act in a harmless, gentle and natural way. Syrup of Figs can be constantly used without injury. Its action is the action of fruit—of eating coarse food—of taking exercise. It is a true and effective liver and bowel cleanser and regulator.

Most folks dread physic—they shrink from the taste and after effects. Syrup of Figs is delicious, and, besides, you don't realize you have taken anything until morning, when all the clogged up waste of the system is gently but thoroughly moved on and out of the bowels without griping or weakness.

Ask your druggist for the full name, "Syrup of Figs and Elixir of Senna." This is the old reliable and only genuine. Refuse, with contempt, any other Fig Syrup recommended as good. They are imitations meant to deceive you. Read the label carefully and look for the name California Fig Syrup Company.

TRACTION OFFICIALS CALLED.

General Manager C. D. Emmons and Superintendent of Transportation F. I. Hardy, of the Chicago, South Bend and Northern Indiana Traction company, have been called to Portland as witnesses in the $25,000 damage suit brought by the widow of Secretary Justice, of the B., G. & C. Interurban company. Justice was killed in the Kingsland wreck two years ago, and the Fort Wayne & Wabash Valley company refuses to pay damages because the man was riding on a pass which had been issued conditionally. One of the conditions was that the company would not be held responsible for injuries sustained by the party to whom the pass is issued. Messrs. Emmons and Hardy were officials of the Fort Wayne & Wabash Valley Traction company at the time of the wreck.

IF IT'S A GOOD THING.

Sand Paper, Emery Cloth, Mineral Wool, Wool Scrapers.
SEAVEY HARDWARE CO.
Phones 149-150. 119-121 W. Main St.

"The Kayser" Glove

The kind that don't wear out—

at the finger ends, and every pair contains—

A Guarantee that Guarantees

"a new pair free" if the "tips" wear out before the gloves.

There's a way to tell the genuine—

"look in the hem" for the name "Kayser." It is there for your protection.

"Kayser" gloves cost no more

than the "ordinary kind," and are worth double in quality, fit and value.

Don't accept the "just as good kind"

"look in the hem" for the name "Kayser."

Short Silk Gloves 50c., 75c., $1.00, $1.25, $1.50
Long Silk Gloves 75c., $1.00, $1.25, $1.50, $2.00

Julius Kayser & Co., Makers New York

B-2

"Kayser" THE GUARANTEE THAT GUARANTEES

TRI-STATE LOAN AND TRUST CO.

Best Security Known

All Money Loaned on Mortgage Security.

4 Per Cent. Interest Paid on Deposits If Left 4 Months

Money Loaned at 6 Per Cent. Interest.

START A SAVINGS ACCOUNT TODAY.

PAID-UP CAPITAL $300,000.00
ASSETS OVER $4,800,000.00

VULCANIZING

Phone 3366

We repair any style or make of Automobile Tires.

WILCOX BROS.

1009 Broadway

Exclusive Agents for

Famous FISK HEAVY CAR TYPE Tires

L. O. HULL

WALL PAPER

WHOLESALE and RETAIL; ALL KINDS; SURE to please you

Wall paper is a side issue in one corner of most stores, we sell nothing else and being the only wholesale house in Fort Wayne, we can sell you, at retail, better wall paper than others at the same price, or the same quality at a lower price. We are wall paper specialists and if in doubt what to buy, we can give you suggestions that are worth something.

WE DO PAPER HANGING

Do it right and charge no more than other stores. REMEMBER our new location is

123 EAST COLUMBIA ST.

Just three minutes' walk from the old store on Calhoun St.

Estimates furnished Telephone 296.

The Fort Wayne Sentinel

EVERY EVENING EXCEPT SUNDAY.

By S. A. K. HACKETT.

Daily, Per Week, 10c. Weekly, Per Year, $1.00
Daily by Mail, $5.20 Per Year.

VOL. LXXIII.....No. 227

OUR TELEPHONES.

EDITORIAL ROOMS.....650
COUNTING ROOMS.....173

TUESDAY, MAY 14, 1912.

TONIGHT.

Amusements—"The Romany Maid" at the Majestic; "Merry Mary," a musical comedy, at the Temple; Motion Pictures at the Lyric, Colonial, Fairy, Gaiety, Pearl, Star, Casino and Hippodrome.
Unions—Retail Clerks, No. 10; Steam Engineers; Plasterers.
Fraternities—Grand Fraternity; Order of Red Cross; Wayne Castle, K. of G. E.; Wayne Tent, K. O. T. M.; Deborah, D. of R.; Princes of Jerusalem; Modern Woodmen; Court of Honor; Fort Wayne Homestead, Brotherhood of American Yeomen; Degree of Honor; B. O. B., Herd No. 20; Order of Foresters; Knights and Ladies of Honor.
Miscellaneous—City Council; Fort Wayne Medical Society.

Others Were Mere Side Shows.

From a position across the state line, far enough removed from the maddening tumult to escape the menace of straggling brickbats but still within view of the three rings, and the betinseled stars and not entirely beyond the range of the vociferous barker, the remainder of the country can prepare to sit back this week and enjoy the biggest political circus of the entire pre-convention season. It is to be staged in Ohio, with President Taft and Colonel Roosevelt as the high-power luminaries and with a liberal setting of lesser republican lights that will be useful as scenery, though they cannot hope to rival the big chieftains in point of popular attention.

There have been exhibitions of this character in one or two other states this year—notably in Massachusetts and in Maryland—where Mr. Taft and Mr. Roosevelt have been campaigning for delegates to the Chicago convention, but these were mere sideshows in comparison to what one may expect from the Ohio exhibition. There will be a full week of it. The Ohio primaries are not held until May 21, and from this time down to a few hours before the primary polls open Ohio is to be the scene of a conflict the like of which has never before adorned the history of Amrican politics. The spectacle of a president and an ex-president in a maze of frenzied criss-cross races up and down, sidewise, diagonally and reverse, not to mention running about in circles that will embrace practically every city, town, village and cross-road in Ohio, and all the while belaboring each other with oratorical clubs is one which is likely to stand alone and unrivaled as a unique contribution to a campaign that is the first of its precise type the country has ever seen.

Naturally, the fact that Ohio is the president's home state, and that Colonel Roosevelt is carrying the fight on Mr. Taft into the very dooryard of the president, invests the Ohio contest with an importance clearly out of proportion to the mere numerical strength of the state in the nominating convention. If Colonel Roosevelt shall be able to wrest from President Taft any considerable proportion of the delegates from Taft's own state, the president's candidacy will inevitably suffer in other states where delegates are yet to be chosen, and may be able to make but a sorry showing at Chicago. The fact that the president is devoting a week to an appeal to the home folks demonstrates just how serious is the fear that something of just that sort is likely to happen in Ohio.

Meanwhile, ladies and gentlemen, with both Mr. Taft and Mr. Roosevelt now on the stump in the president's state, the performance in the big show has really begun.

Discussing the right of the socialists to carry a red flag in their parade, Mayor Shank, of Indianapolis, gave voice to the profound observation that the socialists have as much right to parade the streets of Indianapolis bearing red banners as an auctioneer has to wear a red undershirt. It will be observed by the close analysis, however, that the executive of the capital city diplomatically refrained from going to the length of an absolute endorsement of either extreme of his rather fantastic comparison.

By all means let the Harmer ford site be included in the long sweep of charming parkway that will before many years extend along the Maumee river. That assurance ought to be made doubly sure before development makes the purchase more expensive than it is today.

MARK HANNA'S PREDICTION.

National Magazine.

During the last month of his life, January, 1904, Senator Marcus A. Hanna wrote for the National an article which presaged that in the campaign of 1912 the line of cleavage would be sharply drawn on socialism. With all the earnest fervor of his last days, "Uncle Mark Hanna" concentrated his attention upon the work of civic federation in bringing about a better understanding between employers and their workmen. "Future campaigns," he told me, "will find the working men of the country educated in such a way that they can not be led astray from the fundamental principles of our government." He then expressed the desire that he might live to see a campaign in which the issues were fairly and squarely drawn. He insisted that despite all the noisy talk, the sober sense of the American people was always to be relied upon. Even during the most strenuous times, when it seemed as if there was no way to arbritrate and settle disputes which had developed into embittered class feeling, Senator Hanna's clear eyes would soften and twinkle as he remarked, "You can bet on the American people every time, if you just let them have all the facts."

He foresaw the results of the multiplication of automobiles and like displays of wealth and luxury, and could predict their effect upon the less successful. But he insisted that if there could only be a proper realization of the happiness and contented condition of the men of average means, that state would be recognized as, after all, the ideal condition in American life. He never lost his belief that the men who had created fortunes through a close personal connection and sympathy with their people possessed an influence which those who had inherited fortunes could neither understand nor appreciate.

THE ANNUAL MIRACLE.

"Funny thing about miracles. None of them ever happens in our time. They all occurred in biblical days," observes the agnostic.

But is he quite right? Are not miracles happening all the time. Let's take a look about us right now in this bright May weather.

"Come," says Spring, talking to the little blind roots snuggling down in the brown earth. "Come, wake up, sleepy-heads! Get to work!"

"But we are cold," say the roots.

"I'll send you my golden sunshine," says Spring.

"But we are thirsty!" object the roots.

"I'll send you my silver rains," says the gentle task-mistress.

And what with the warmth and the moisture and the balmy airs, the miracle is wrought. Down there under the earth those wonderful alchemists, the roots, begin work. Laboring with the same materials, each picks and chooses those things that it needs. And one accomplishes the miracle of a violet's blue. And another the sweet miracle of a rose's grace and flush and fragrance. And another the jaunty yellow of a jonquil.

Miracles? In what man-made dyevats are we achieving such colors? In what laboratories are we creating such wonderful perfumes? There are miracles all the time if we but have eyes to see and hearts to understand.

"MOB RULE" IN KANSAS.

(Kansas City Star.)

In the Saturday Evening Post, Walter Roscoe Stubbs submits an article to show how Kansas has prospered under "mob rule," meaning, of course, the rule of the direct primary.

Better laws for the people, more stringently enforced than ever before, better conditions in the state government, greater efficiency in the public service, the elimination of the control of railroads in politics, the control of public service corporations and the reduction of passenger and freight rates have resulted from the progressive movement in Kansas, Governor Stubbs declares.

The standpatters in both political parties have fought every advance that has been made, while the progressives of both parties have united to bring about the conditions that exist now and with which the very large majority of the people are well satisfied.

And the thing that has enabled the progressive republicans and progressive democrats to accomplish so much has been the Direct Primary law. Without it progressives could not have nominated their candidates nor enforced the proper legislation.

If that is "mob rule," the standpatters will have to make the best of it, so far as Kansas in concerned, for the people of that state have no idea of going back to the old order. If either party fails to live up to the progressive standard the voters will take the party that stands with the people. The direct primary has destroyed the influence of the party whip.

CURIOSITY COSTS FINGERS.

Youth Throws Dynamite Cap Into Fire, Wrecking House.

Philadelphia, Pa., May 14.—Curious to know what a dynamite cap was composed of and what damage it could do, Antonio Marchiolia, 18 years old, of Seventieth street and Virginia avenue, placed it in a stove in the kitchen of his home and as a result is lying in the West Philadelphia Homeopathic hospital with a badly lacerated lip and minus several fingers.

Marchiolia found a dynamite cap on the street in front of his home. Thinking it was of some value and harmless, he carried it to the kitchen, where he showed it to his parents. They told him his find was worthless and advised him to throw it in the fire. He examined the cap to see of what it was made and then threw it into the stove.

The top of the range flew into pieces, blowing several of his fingers off. Marchiolia ran to the street screaming and then fainted from fright. Officer Pendergast, of the Twenty-ninth district, found the youth lying on the pavement near his home in a serious condition. He was taken to the hospital. The kitchen was badly wrecked by the explosion.

WEE DOG MAKES NOISE.

Montclair (N. J.) Spaniel Taken to Court, but Is Freed of Charge.

Montclair, N. J., May 14.—Mrs. E. R. Bennett's dog Dixie, a spaniel not more than six inches high, is credited with a bark out of all proportion to its size by the family of William Elder Marcus, jr., who lives near the Bennet home, 100 South Mountain avenue, and a complaint about the noise made by the canine was lodged with Recorder Henry L. Yost. The hearing of the complaint was to have taken place here and Dixie was brought to the Montclair police court in a touring car by Mrs. Bennett's daughter, Mrs. E. H. Wells.

Neither Mr. Marcus nor any of his family appeared to press the charge against Dixie, and Recorder Yost dismissed the complaint, announcing his intention of reprimanding Mr. Marcus for his delinquency. The Marcuses live at 98 Lloyd road.

In the complaint it was asserted that Dixie's voice was of such volume that it carried harshly to the ears of residents along Mountain avenue and Lloyd road after 9 o'clock, when the Montclair ordinances prescribe that all dogs shall cease to bark.

Wear a "Patterson-Fletcher Co. Special" $3.00 hat; the best for the money.
PATTERSON-FLETCHER CO.

PREMIUM ON SPINSTERHOOD.

Mother Leaves Daughters Twice as Much if They Stay Single.

Everett, Wash., May 14.—Unless Georgia and Muriel Swinnerton remain old maids they will lose the fortune bequeathed them by their mother, according to the terms of the will filed in the Superior court here today. Sarah A. Swinnerton, deceased, cuts off three other daughters, all married, and a grandson, with $1 each, and leaves $2,628 as the joint property of Muriel and Georgia.

In case one of them marries the one who remains single will get the property. The will provides that the one remaining unmarried shall get the estate, but in case they both marry the estate will be divided equally among Muriel and and Georgia, the three other daughters of the deceased, Mary Elizabeth Saunders, Sarah Maria Badger and Maud Johan Geddes, and the grandson, Lloyd Swinnerton.

DON'T OVERLOOK THIS.

A Careful Perusal Will Prove Its Value to Every Fort Wayne Reader.

The average man is a doubter, and there is little wonder that this is so. Misrepresentation makes people skeptics. Now-a-days the public ask for better evidence than the testimony of strangers. Here is proof which should convince every Fort Wayne reader.

Abraham C. Brooks, 221 Lewis St., Fort Wayne, Ind., says: "For a long time my kidneys were disordered and I had a dull, heavy pain across the small of my back. I felt languid, worn out and had a great deal of trouble from the kidney secretions. When a friend recommended Doan's Kidney Pills to me, I began their use and they restored me to good health. Other members of my family have procured Doan's Kidney Pills from Meyer Bros. Co.'s drug store and in every instance they have brought great benefit." (Statement given December 1, 1908.)

Re-Endorsement.

On July 1, 1910, Mr. Brooks said: "Every word of the former statement I gave two years ago, recommending Doan's Kidney Pills, still holds good. I am only too glad to make the merits of this preparation known."

For sale by all dealers. Price 50 cents. Foster-Milburn Co., Buffalo, New York, sole agents for the United States.

Remember the name—Doan's—and take no other.

HE PICKS KERN AS THE NOMINEE

Willis J. Abbott, Political Seer, Forecasts Democratic Choice.

WAS CLOSE TO BRYAN

Washington, May 14.—Willis J. Abbott, formerly one of William J. Bryan's most confidential friends and his publicity agent, predicts that John W. Kern, of Indiana, will be nominated by the democrats for president at Baltimore next month. Mr. Abbott is a political expert of wide reputation. He said today that, in his opinion, none of the contestants now in the race for the democratic nomination will win, and that indications are decidedly favorable to the nomination of Senator Kern as a "dark horse."

"Of the active contestants Underwood has the best chance of winning, but I do not believe it will be possible for him to get the necessary two-thirds, and, in that event, I expect the convention to turn to Kern," said Mr. Abbott.

The first extensive manifestation of a Kern boom outside of Indiana is now in evidence in Iowa. The democrats of that state will meet in state convention at Burlington Thursday to select Iowa's twenty-six delegates to the Baltimore convention.

A movement is on to send an uninstructed delegation to Baltimore which can be swung to Kern when the latter's candidacy is sprung.

The Denison, Iowa, Bulletin, one of the influential democratic papers of Iowa, is supporting this plan. Editorially, it makes the announcement that for four months or longer it has believed that "Kern would be the one best bet for the democratic party to take up," and it adds:

"The Baltimore convention is apt soon to reach the dark horse stage. When it does, the Bulletin wishes to see Iowa's delegates free to join the Kern standard, and with it march to sure and complete victory in November."

The Bulletin calls Kern "the grand old Abraham Lincoln of Indiana." Champ Clark's friends are combating the "no instructions" plan and are bending every energy to get Clark instructions.

$1,000 GEMS RESTORED.

Thief's Conscience Leads to Return of Jewels.

Chicago, May 14.—A robber's guilty conscience is believed to have caused the return of a box of jewelry valued at more than $1,000, to Charles Traux, a wealthy Chicago merchant. The jewelry was stolen from Mrs. Traux's room while she was visiting her mother in Atlanta, Ga., a year ago.

A month ago a package wrapped in a soiled paper was received at the Traux home by mail. It was addressed to Mr. Traux and bore a Chicago postmark. He thought it contained garden seed and tossed it aside without opening it. Later he opened the package and was amazed to find his wife's stolen jewelry.

Henry C. Pressler, sr., of Albion, is visiting relatives and friends in this city.

Cheaper Cables to Europe

TELEGRAPH WESTERN UNION AND CABLE

The New Cable Letters.

Twenty words across the Atlantic for $1.50.

Thirty words for the same price at week-end.

Save mail's delay and anxiety.

Full Information and Rates by Telephone

THE WESTERN UNION TELEGRAPH COMPANY

Twenty-Five Years Ago

What The Sentinel Had to Say About Persons and Events Twenty-Five Years Ago.

Hay was plentiful on the market this morning.

Murray Hartnett was fishing at Rome City yesterday.

T. J. Nolton's team ran away this morning without damage.

The monthly meeting of the Y. M. C. A will be held Monday evening.

Marketmaster Ropa collected forty cents for stall rent this morning.

Mr. Tony Trentman was at Chicago yesterday and will return home this evening.

Jack Hamilton, formerly a Fort Wayne horse fancier, is now engaged in the transfer business in Chicago.

H. C. Baade sails by the British line Sunday for a four months sojourn through France and Germany.

E. W. Cook, cashier of the Wabash office, has moved from No. 24 Union street to the pleasant Webber homestead in South Wayne.

P. S. O'Rourke has been elected supreme vice president of the Catholic Knights of America at the meeting of the supreme council at Chicago.

Superintendent George W. Stevens, of the Wabash, was in the city for a business visit today.

C. F. W. Meyer last night received a telegram from St. Louis announcing the death of Fred Meyer, who four years ago was connected with the Meyer Bros. Drug company in Fort Wayne.

A concert was given last night at the Grace Reformed church. Miss Lillian Mathias, the thirteen year old granddaughter of Captain Tyler, astonished the audience by her work with the violin.

Property interests in Fort Wayne are looking up and a boom is on. The demand for small residence property is unprecedented. Since Saturday real estate sales in the city amounted to $36,970, and building permits for the same length of time were to the amount of $30,640.

Rev. D. W. Kennedy acted as host last evening at a social at the Third Presbyterian church. A large number of members and friends of the congregation was present.

A NEW SUIT.

When you buy a suit why not get the best made, not the highest priced, but the best for the money, such as Hart, Schaffner & Marx, Hirsch, Wickwire or L System, for young men?

PATTERSON-FLETCHER CO.

ROYAL BAKING POWDER

Absolutely Pure

The only Baking Powder made from Royal Grape Cream of Tartar

NO ALUM, NO LIME PHOSPHATE

CONSCIENCE AT $1 A YEAR.

Peabody Cattle man Gets Letter Returning 20-Year-Old Swipe.

Peabody, Kan., May 14.—J. Berns, cattleman, today received a "conscience" letter containing a $20 bill. The letter was mailed at Noblesville, Ind., and was addressed to Mr. Burns at Hanover, Kan., and forwarded from Hanover to Peabody. Mr. Berns was in business in Hanover before coming to Peabody, nearly twenty years ago.

The letter was unsigned, and contained the following note: "Jest borred this oncet when you want looking. Feel better now." Mr. Berns thinks the the letter is from some one who "swipde" $20 from his office when he was in business in Hanover.

Big Doctors Bill

Man With Sore Feet Spends $700.00 on Them—A True Story.

Vouched for by Levengood and Strickler; druggists of Latrobe, Pa.

"Here is one of the greatest testimonials I have ever heard.

"George Umoltis, from Atlantic No. 2, a coal plant near here bought two packages of EZO, and in about three or four weeks he came in and told me that he wanted to have it advertised, and said I am willing to pay all charges, because I want the people to know how good it is. He told me that for 7 years he hadn't stood on his feet, he spent $700.00 for doctor bills, and he only used one package of EZO, and can run and jump like a boy. He was all smiles about EZO."

Meyer Bros. Co., Four Drug Stores, sells EZO, a refined ointment for sore, aching, weary feet for 25c a jar.

Does Your Face Smart After You Shave Yourself?

Buy a 50c bottle of Pemlar After Shaving Lotion—enjoy your shave as you never enjoyed it before.

BRADLEY BROS.
627 Calhoun St.
"Prescriptions Filled at a Saving."

THE FRANK DRY GOODS CO.
730 CALHOUN ST. FORT WAYNE, IND.

Suit Sale Extraordinary

Regular $20, $22 and $25 values

PRICED $10.00 TODAY

and for the balance of the week

We have on sale a big assortment of

Smart New Suits

in Norfolk, Plain Tailored and Trimmed styles in Whipcord, Serges, Worsteds and Fancy Mixtures, all colors, in Women's, Misses' and Junior sizes.

See Display in North Window.

Saving vs. Slaving

GERMAN AMERICAN TRUST CO.

Saving is slaving with the "I" left out.
Practice slaving with the "I" left out and you will build a future with the "ell left out.
This trust company may be trusted.
It pays 4 per cent on deposits, large or small.
In case of an emergency you have, in a savings account, a friend worth one hundred cents on the dollar.

German-American Trust Co.
MAIN OFFICE, COURT STREET.
South Branch—Calhoun and Holman Streets.

KIDNEY TROUBLES
CAN BE AVOIDED.

You cannot afford to neglect the slightest kidney ailment—it's hazardous to do so.

The poisonous waste material must be separated from the blood and if the kidneys become weakened this is impossible.

That means a poisoned system.

That's why neglect means trouble—the ailment becomes chronic and results in Rheumatism or Bright's Disease.

NYAL'S Kidney Pills

Assist the kidneys in their function, strengthen them and prevent the ailment from becoming chronic. They cleanse the blood and increase the circulation and supply the proper nourishment to body tissues.

They are a kidney medicine—intended for that and nothing else.

Speedy and Positive Relief at 50 cents the box.

Whatever a good drug store ought to have—and many things that other drug stores don't keep—you'll find here. Come to us first and you'll get what you want.

Jacob Bill's Drug Store, 1401 E. Creighton Ave.
Zimmerman's Drug Store, 1312 Broadway.
Meinzen Drug Sto[illegible] 1129 Maumee A[illegible]
Hutzell's Drug [illegible] 1402 West M[illegible]

EVENTS OF THIS WEEK.

Meetings Held by Different Church Organizations.

The Ladies' Sewing circle of the English Lutheran Church of the Redeemer will meet Wednesday afternoon, the hostesses being Mesdames Lindemann and Lindenburg.

The Emmaus Young Ladies' society will be entertained Wednesday evening at a social affair held in Emmaus hall.

The members of the Knights of Columbus and the ladies will enjoy a progressive pedro party at the Knights of Columbus hall, Friday evening. During the intermission songs will be rendered by the special K. of C. quartet, John Schultheis, A. A. Kartholl and George Ryder.

Mrs. Jacob Bill, a member of the Ladies' Aid society of St. John's Reformed church, will entertain the ladies of the congregation and friends at the school hall Wednesday afternoon.

PRESBYTERIAN MEN'S CLUB

Will Have Annual Banquet Tonight at Anthony Hotel.

The annual banquet of the Men's club of the First Presbyterian church will be given at 6:30 tonight at the Anthony hotel and the election of officers will take place. C. R. Lane, president for the past year, will preside and responses to toasts will be made as follows:

"Schedules," by W. M. Wardrop.

"Social Service in Municipal Affairs," by R. B. Hanna.

"Uncle Sam in the Panama Zone," by H. R. Freeman.

"When We Were Twenty-One," an address to youth too busy with the present and too hopeful of the future to bother with the past, by Rev. Henry B. Master, pastor.

The Haydn quartet will lead in patriotic songs. It is composed of E. F. Yarnelle, Charles L. Olds, Charles H. Worden and A. J. Lang. The favors will be carnations and silk flags.

* * *

ATTEND GENERAL ASSEMBLY.

Commissioners of Fort Wayne Presbytery at Louisville, Ky.

The general assembly of the Presbyterian church of the United States begins its annual sessions tomorrow at Louisville, Ky. The commissioners to the assembly elected by the Fort Wayne Presbytery are Rev. Sol C. Dickey, of Winona, and Rev. N. C. Shirey, of Indianapolis, formerly of Fort Wayne, as ministerial, and F. T. Cooper, of Howe, and E. A. K. Hackett, of Fort Wayne, as lay members. These commissioners left today to attend the assembly, which will be in session for ten days.

* * *

Addressed by Chaplain.

At the regular meeting of Fort Wayne council, Knights of Columbus, Monday evening, the assembly was addressed by Chaplain Rev. John R. Quinlan, rector of the Cathedral. Next Monday evening following the knights' business session, all knights and ladies are invited to hear an address to be given by Rev. Francis A. Gnibba, assistant at the Cathedral. He is a member of Michigan City council and will be heard on the topic, "Life in the Indiana Prison at Michigan City."

* * *

Methodist Men's Banquet.

The principal address at the Methodist Men's banquet to be held this evening at the Wayne Street M. E. church will be delivered by Dr. George W. Switzer, of Lafayette. Other speakers are on the program. Rev. W. A. Griest will be toastmaster and Schlatter's orchestra will furnish the music. The menu will be served by the Women's Alliance of the Wayne Street M. E. church. The men of the five Methodist churches of the city will participate in the banquet.

* * *

Preached Evening Sermon.

Rev. Frank Ruf, the assistant superintendent of the Reformed Orphans' home, occupied the pulpit at the First Baptist church Sunday evening and preached the sermon. His theme was "Life Beyond the Grave." It was an argument for the immortality of the soul, a presentation that was forcibly convincing. The young minister is a pleasing and able pulpit speaker and his sermon was highly complimented by those hearing it.

* * *

Installation of Pastor.

Rev. Edward Montgomery, pastor of the Third Presbyterian church, will go to Columbia City Thursday, where in the evening he will preach the sermon to the congregation at the installation of Rev. W. E. Hunter as pastor of the Presbyterian church there. Dr. McCaughey, of Winona Lake, will conduct the installation, assisted by Rev. W. H. Gleiser, of Decatur.

* * *

Missionary Society Meets.

The Home Missionary society of the First M. E. church will be entertained Thursday afternoon at 2:30 o'clock at the home of Mrs. Elizabeth Swain, 115 West Creighton avenue. Mrs. Evans will have charge of the program. At the meeting the annual election of officers will take place.

* * *

Meets Wednesday Afternoon.

The Women's Home Missionary society of the Trinity M. E. church will meet in monthly session at 2:30 p. m. tomorrow at the home of Mrs. Clem Kitman, 802 Putnam street. The hostess will be assisted by Mesdames Whitman and Campbell.

* * *

Will Repeat Entertainment.

The entertainment given last evening at the school hall by the young people of the Emanuel Lutheran church was well attended and the program rendered, consisting of four dialogues, excellent. It will be repeated tonight and tomorrow evening.

* * *

Meeting of W. C. T. U.

The Women's Christian Temperance union will meet Wednesday at 2:30 p. m. at the home of Mrs. Martha Rldenour, 1117 Lafayette street. Business of importance will come before the meeting.

* * *

Epworth League Meeting.

The Epworth league of the First M. E. church will meet in regular business and social session this evening at the league rooms.

* * *

Anniversary Next Sunday.

On account of the rain last Sunday evening the anniversary services of the Young People's society to have been held at the Calvary U. B. church were postponed until next Sunday evening.

* * *

Meeting of Ladies' Aid.

The Ladies' Aid society of the Bethany Presbyterian church will meet Wednesday afternoon at the home of Mrs. Davidson, 706 Davis street.

LAUDS WORK FOR PUBLIC HEALTH

Gov. Marshall Declares It Greatest Thing in the World.

SPEAKS IN WELCOME

Indianapolis, Ind., May 14.—"The conservation of public health is the greatest thing in the world," declared Governor Marshall in welcoming the county and city health officers of the state today at the second annual meeting called the health school.

"It matters not how many school houses we build, how many churches we raise, how many skyscrapers for business purposes we rear, how many miles of railroads we stretch across the land, unless the people have health, these things must come to naught. It is good to pray for a man's soul, but the prayer sounds hollow to the man if his stomach is crying for potatoes and you feed him not. It is good to pray for a man's soul, but how much better to make his body sound and healthy while praying for his soul, and still how much better to give him the chance, from childhood up, to maintain sound and whole the body given him."

The prevention of disease, the governor said, was the coming purpose of the physicians, and the fact that the physician saw that purpose and was quick to meet the condition, was making the profession more beloved than ever before.

"I have recently been very grievously misquoted as to something I said about the men in my own profession, the lawyers," continued the governor, "but I here wish to emphasize that if the lawyers," continued the governor, "can after the physicians, and instead of stirring up strife in the courts, would seek to bring about peace between men who differ, they would be more beloved."

President F. A. Tucker, of the state board of health, presiding, introduced the governor as "the greatest friend to public health the state of Indiana had ever had in the governor's chair."

DIED VERY SUDDENLY.

Brig. Gen. Joseph W. Duncan Expires at San Antonio.

San Antonio, Texas, May 14. — Brig. Gen. Joseph W. Duncan, who died suddenly early today will be buried in the national cemetery at Arlington, Washington. Arrangements for his funeral have not yet been completed.

In campaigns against the Indians, in the Phillippines and in the Spanish-American war General Duncan won several service medals. His military career extended over forty years, having come up from the rank of second lieutenant to brigadier general. His widow and Captain Thomas Duncan, a son stationed at Fort Munroe, and a daughter, the wife of Lieutenant Palmer, of Fort Sam Houston, survive him.

To Keep the Face Fresh, Clear, Youthful

(National Hygienic Review.)

More important than the cosmetic care of the complexion is its physical care. To keep the face clean, fresh, youthful, there's nothing better than common mercolized wax. It absorbs the soiled or faded wornout skin particles. Using cosmetics simply adds unwholesomeness to the complexion. That's the difference. By all means, acquire the mercolized wax habit. It's so easy to get an ounce of the wax at the druggist's, apply at night like cold cream and wash it off next morning. There's no detention indoors, the old skin coming off so gradually no one suspects you're using anything. When in a week or two the alluringly youthful, roselike underskin is fully in view—well, you won't want, or need, a make-up complexion after that.

For obstinate wrinkles, a face bath made by dissolving an ounce of saxolite in a half pint witch hazel, surpasses massage cream for results.

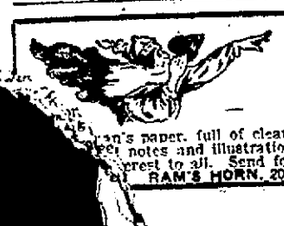

The Ram's Horn Has "Come Back"

The RAM'S HORN has been revived. There has never been a religious paper that attracted more widespread attention than the Ram's Horn. The new paper is intensely unique; a practical, religious, philosophic magazine. It is man's paper, full of clear and condensed thought, forcibly expressed in pen notes and illustrations, with color cartoon on front page. It is a interest to all. Send for a free sample. $1.00 a year. We want agents.

RAM'S HORN, 206 N. NEW JERSEY ST., INDIANAPOLIS, IND.

April 30 May 11 wky May 8-22

BERGER FACTION WINS A VICTORY

(Continued from Page 1.)

Federation of Labor by adopting a platform approving the "labor unit" scheme of the Industrial Workers of the World, the platform committee, the majority leaders said, would submit a plan of action reiterating the socialist "program," but ignoring the demand of the revolutionary wing for an immediate upset of the capitalistic system and taking over of the means of production by the "workers."

Expect Show of Hands.

A show of hands was expected upon the request of Wm. D. Haywood, a leader of the Industrial Workers and a member of the executive committee of the socialist party that the executive committee report at once to the convention on the telegraphic plea for an appropriation in support of the "free speech fight' at San Diego, Cal.

The executive committee already has authorized an appeal to the 5,000 local socialists organizations for financial aid in the defense of 100 or more men arrested in San Diego chaged with inciting riots, but Congressman Berger has announced the "old line" socialists will block, if they can, any further support of "direct action" campaigns instigated by the Industrial Workers at San Diego or elsewhere.

Duncan Declares Himself.

Mayor L. J. Duncan, of Buite, Mont., an avowed "revolutionary," elected to the platform committee, declared he would support Haywood and sympathizers with the Industrial workers among the men and women at the tables on the convention floor, advocating party endorsement of casting off from the separate crafts unions principle of the American Federation of Labor, and the formation of one great national industrial union that could strike immediately and effectively for the overthrow of capitalism and the realization of socialistic ideals.

On appeal of L. Guiterrez De Lara, representing the socialists of Mexico, the convention instructed a committee to draft a resolution against American intervention in Mexico.

Denounces Madero.

"Within a few days," said De Lara, "the Mexican revolt will end and the land will be given to the ownership of its tillers." He denounced President Madero as a "scion of the aristocrats."

W. D. Haywood insisted that the convention hear charges contained in a telegram from a ward socialist club of Denver that he had organized a "dual" socialist local in Bridgeport, Conn. The telegram was read and tabled, but not until delegates from Connecticut had attacked Haywood as a labor union disorganizer.

Conservatives in Control.

Antagonists in the socialist national convention to a platform declaration approving the unit form of labor organization, as opposed to the crafts plan of the American Federation of Labor, succeeded last night in electing majorities of the platform, constitution, resolutions and labor organizations committees of the convention.

After the report of the tellers of the ballots was read, Congressman Victor L. Berger, of Wisconsin, speaking for the "conservative" delegates, announced that not only would the convention refuse to endorse "industrial unionism," but would go on record as condemning the methods of the Industrial Workers of the World. "We have more than 75 per cent of the 280 delegates," said Mr. Berger, "and it is certain the convention will assert the socialist party's withdrawal from any 'free speech' or 'revolutionary action' campaigns instigated by the Industrial Workers."

Mayor Lewis J. Duncan, of Butte, Mont., was the only successful candidate on the slate of the industrial unionists for the platform committee. After his election he stated he would advocate endorsement of industrial unionism. "I am a member of the revolutionary wing of the party," he added.

That the platform to be submitted will not differ vitally from the national platform of four years ago, was the statement of party leaders after the election of the platform committee.

List of the Committees.

The committees are as follows:

Platform—Charles Edward Russell, New York, chairman; Victor L. Berger, Wisconsin; James F. Carey, Massachusetts; Charles Dobbs, Kentucky; Lewis J. Duncan, Montana; W. J. Ghent, District of Columbia; Dan Hogan, Arkansas; A. W. Ricker, Kansas; J. Stitt Wilson, California.

Constitution—Morris Hillquit, New York, chairman; Dan W. Hoan, Wisconsin; N. A. Richardson, California; James O'Neal, Indiana; A. H. Floaten, Colorado; G. H. Goebel, New Jersey; George D. Brewer, Kansas; Otto Branstetter, Oklahoma; Barney Berlyn, Illinois.

Resolutions—J. E. Cohen, Pennsylvania, chairman; W. P. Collins, Colorado; E. R. Meitzen, Texas; G. E. Roewer, Massachusetts; H. L. Slobodin, New York; John Spargo, Vermont; E. H. Thomas, Wisconsin; John G. Wills, Oklahoma; Ben Wilson, Kansas.

Labor organizations—Oscar Ameringer, Oklahoma, chairman; T. Clifford, Ohio; Job Harriman, California; T. A. Hickey, Texas; Algernon Lee, New York; T. J. Lewis, Oregon; James H. Maurer, Pennsylvania; W. R. Rodenguez, Illinois; Dan White, Massachusetts.

"The Romany Maid" tonight. Good seats left for all three performances, $1.50 to 50c.

FLOOD'S CREST PASSES.

Mighty Volume of Water Now Reaching Gulf.

New Orleans, La., May 14.—The crest of the disastrous Mississippi flood is passing out through the gateway of the river, ninety miles south of New Orleans, into the gulf. For the seventy-two hours end at 7 a. m. today, not a single government gauge between New Orleans and St. Louis has recorded a rise, whereas at most points a receding stage was shown. But, while the flood wave appears to be passing, little relief from the high waters is promised the people of Louisiana in the special bulletin issued today by the weather bureau. This forecasts a continuance of the danger stages throughout the month of May.

Something to interest you. Watch C. C. Schlatter & Co.'s window this week. Wednesday, Thursday and Friday. 14-2t

A STORE FULL OF VALUES

Just because we sell the higest-priced clothing money will buy—don't get it into your head that this is a high-priced store.

"We are not high priced—
But give a high value for the price."

FOR INSTANCE

200 pair of Men's Gray Hair-line Pants at **$1.00**
They cost you $2.00 in some of the stores.

Wilson Bros.' $1.00 Lisle Union Suits, all sizes. **67c**

Cooper's $1.50 Union Suits **$1.00**
Porus Knit $1.00 union Suits **80c**
Manchester Shirts with stiff or soft cuffs **$1.00**
Pure Silk Half Hose, all colors **25c**
50 different patterns in Hart Schaffner & Marx Suits **$15**
As many different patterns in Clothcraft Pure Wool Suits at **$12**

We Want Your Trade.

PATTERSON - FLETCHER COMPANY
724 CALHOUN STREET, FORT WAYNE, INDIANA.

REVOLT AGAINST THE "GAG" RULE

Veterans in House Minority Lead Successful Fight.

WILL ACT ON TARIFF

Washington, May 14.—Revolt against a so-called "gag" rule, which forced immediate consideration of the Clayton anti-injunction bill marked the proceedings in the house today.

Minority Leader Mann, Representatives Norris, Lenroot, Cannon and Dalzell assailed the attempt to shut off the minority from all chance of successfully opposing the measure and finally succeeded in forcing a modification, giving greater parliamentary latitude. Samuel Gompers, president of the American Federation of Labor; Secretary Morrison and a half dozen members of the organization's executive committee occupied front seats inthe members' gallery.

The Clayton bill principally amends the law so as to prohibit the issuance of injunctions except on notification and full investigation unless public peace was threatened and would limit to seven days the life of each injunction. Injunction could only be renewed when cause was shown that such renewal was necessary.

Will Dispose of Tariff.

All the tariff bills that have passed the house will be disposed of by the senate before the end of this session and possibly without interfering with plans for early adjournment, according to Senator Simmons.

"When the agricultural bill is disposed of we will take up the metal bill again," said Senator Simmons today, "and after a few more speeches we will fix a day for a vote."

The senator said the chemical bill would follow the metal bill and after that would come the wool bill. He thought the debate on these measures would not be so extended as that on the metal bill.

The general understanding is that the progressive republicans will dictate the tariff course of the senate. The democrats are expected to go on record for their own bills and then accept the progressive republican measures with such modifications as they can secure.

"The Romany Maid" tonight, Majestic. Plenty of good 50c and 75c seats to be had.

CALL TO BRYAN DEMOCRATS.

Iowa Men Say Roosevelt Has Stolen Nebraskan's Political Old Clothes.

Des Moines, Iowa, May 14.—Declaring that Colonel Roosevelt has "stolen 'political old clothes,' which William J. Bryan has used for years and, disguised in these, seems likely to stampede his party," the Iowa Bryan league today issued a call for a mass meeting of Bryan democrats to be held in Burlington tomorrow, the day before the state democratic convention.

"The standpatters say 'nominate Bryan and we will vote for him,'" says the call for the meeting. "While the Harmon supporters concede the necessity of running the Nebraskan against Roosevelt if the party would win.

"Bryan is the one man who has been strengthened by defeat and if given a chance will poll from 500,000 to 1,000,000 more votes than any other presidential nominee.

"He is willing and anxious to accept the nomination if it is offered him under the right conditions," concludes the call.

ISMAY GIVES $50,000.

Suggests Pension Fund for Widows of Titanic Seamen.

Liverpool, May 14.—J. Bruce Ismay, managing director of the White Star line, has contributed $50,000 and Mrs. Ismay $5,000 as the nucleus of a fund which Mr. Ismay suggests that the earl of Derby, who is lord mayor of Liverpool, should initiate in order to provide pensions for the widows of seamen who lose their lives while serving in vessels of the British mercantile marine.

BANKERS UNDER ARREST.

Trust Officials Accused of Embezzling About $58,000.

Stamford, Conn., May 14.—George S. Wilson and DeForest Moores, manager and teller respectively in the savings department of the Stamford Trust company, were arrested at their homes this afternoon, charged with embezzlement of funds of the trust company to an amount close to $58,000.

Against All Tradition.

"That millionaire is a very queer chap."

"As to how?"

"Never claims he was happier when he was poor. Always says he is happier now."

ADDITIONAL SOCIETY

Mrs. S. J. Savin, of Fairfield avenue, accompanied by Mrs. Harrison Savin, of New York, who had been in California for some weeks, have returned here.

Mrs. Abe Minsky and daughter, Rejene, have returned from a visit in Louisville, Ky.

Mr. and Mrs. H. C. Prochl gave a dinner party on Sunday in honor of their son, Otto W. Prochl, who came home for a week-end visit.

A pretty party for children was given at the home of Florence Gruber, of Jackson street, on Saturday afternoon from 2 to 4 o'clock. There were present to enjoy this very happy occasion Louise Metzger, Charlotte Auger, Virginia Thieme, Margaret Belle Jackson, Ethel Wenk, Morgan Thieme, Roy Rice, Robert Burns, Treva Rippe, Jay Snyder, Jeanette Miller, Addington Snyder, Julia Calhoun, Edna Garcup, Thelma Kohlman.

Mrs. Fred Ranke and Miss Anna Eckart have returned from an extended trip to California.

The regular monthly meeting of the Parish Guild of the Episcopal church will be held tomorrow in the parish house. Luncheon will be served during the noon hour. Mrs. Howard is hostess for the day and she will be assisted by Mrs. Percy Olds and Mrs. Leroy Hartzler. During the missionary meeting a lecture illustrated with over one hundred lantern slides, shown with the new stereoptieon, will be given on the subject of "The Hermit's Awakening of Korea in Transition." All women and girls of the parish are members of the guild.

A recent social gathering that afforded much pleasure to the participants was a leap year dance at the Wayne Knit clubhouse that was given by the O. N. C. girls on Saturday evening. Miss Minnie Rodenberg and John Reinhart led the opening march. Others who took part in the good time were Misses Bertha Rodenberg, Ruth Noll, Elizabeth Jansen, Mabel Dowe, Clara Keyser, Clara Mullen, Emma Block, Margaret Raney, Laura Mincer, May Mennewisch, May Lepper, Eleanor Rippe, Della Lepper, Esther Hasty, Ella Busching, Ellanova Westerman, Vera Hasty, Minnie Roebke, Clara Ross, Lena Reckeweg, Flora Bloemker, Anna Ring, Esther Linnemeier, Alma Bloemker, Marie Thicke, Mr. and Mrs. Frank Took and Messrs. George Graue, Walter Howe, Paul Richter, George Frohnapple, Charles Busching, Waldemar Kayser, Clarence Hartman, George Yergens, Clarence Coover, George Weberuss, Carl Freuchtenicht, Alvin Kayser, August Rodenberg, Julius Heinzelman, Karl Meyers, Elmer Nice, Fred Bloemker, Earl Seibold, Paul Scheiman, Lawrence Safford, Carl Starke, Al Fortriede, Gregg Lauer, George Long, Mr. Adler and Mr. Price. Mr. and Mrs. F. Y. Gross chaperoned the party.

A Well-Meaning Bride.

"Darling," said the young bride, "I don't mind you going to baseball games."

"Thank you, dearie," he said.

"But there is one thing I wish you'd do."

"And what is that?" he inquired.

"When the team is going to play an extra-inning game I want you to call me up beforehand so that I will know when to have supper ready."

Nothing of the Kind.

"Do you think that student has nostalgia?"

"Oh, nothing so serious as that. He's just homesick."

Hardly Fair.

"Which is your favorite among the plays of Shakespeare, Mr. Henpeck?"

"'The Taming of the Shrew.'"

"But do you think you ought to permit your personal feeling to get the better of your judgment in such a matter?"

A meeting of the Missionary society of Bethel Evangelical church will be held this evening at the home of Mrs. C. Stahl, 2324 South Lafayette street.

Home Helps for the Hair and Complexion

The right sort of care of hair and scalp requires little time and is productive of a healthy scalp and silky, shimmery hair. Canthrox shampoos solve the problem for women troubled with oily, "stringy," unmanagable hair, and are so enjoyable that shampoo day is pleasantly looked forward to. A teaspoonful of canthrox dissolved in a cup of hot water is enough mixture, and its regular use insures a healthy scalp and a wealth of beautiful, fluffy hair.

A spurmax lotion is excellent for clearing the skin of all impurities, and is so superior to powder that once it is used it will never be discarded. To make, dissolve 4 ounces of spurmax in ½ pint witch hazel (or hot water) and add 2 teaspoonfuls glycerine. The use of this lotion gives to any skin a charm and elegance unobtainable any other way.

WAITS IN STREET WEARING A SHEET

Door Lock Snaps Leaving Surgeon Out in the Cold.

IN PECULIAR PLIGHT

Denver, Colo., May 14.—Dr. C. B. James, police surgeon, is not an advocate of any back to nature fads. He is not a vegetarian. Neither does he prefer a Roman toga to the garb of the twentieth century. Briefly, he is quite conventional, is partial to meat, dresses in ordinary apparel—yet early in the morning he appeared in lower Fourteenth street clad in what looked shockingly like the garb of a Caesar, and for all that lower Fourteenth street could be expected to infer, Dr. James might have been a back-to-naturite, a vegetarian or an exponent of the Duncanesque mode of living.

Dr. James, in brief, appeared in lower Fourteenth street clad in a sheet. It is not often that police surgeons frequent downtown streets garbed in sheets, but for Dr. James more may be said. The unfortunate situation in which the surgeon was placed was the result of a mistake and a distressing accident. He heard a gong. He was asleep at the time. He had removed his outer apparel and cast himself upon his cot. There is little or no call for the ambulance at 3 o'clock in the morning. When the surgeon heard the gong, however, he was instantly awake.

"That must be the ambulance," he breathed, as he gathered a sheet around him and stepped to the door. Investigation through the vestibule of the surgeon's quarters failed to reveal the presence of the ambulance in the street, so Dr. James stepped without and the door, after the manner of doors equipped with a spring catch, snapped shut.

The surgeon, clad in the sheet, stood in the street until his cries attracted the attention of the house duty man in police headquarters, and he was supplied with keys to admit himself to the building.

An Open Question.

"Do you take this woman for better or for worse?" asked the preacher.

"That will depend on whether her father is going to loosen up or not," replied the absent-minded bridegroom.

The Trouble.

"What's the matter with your telephone service?"

"It's entirely too cautious."

"Too cautious?"

"Yes; it refuses to answer."

Real Comfort.

Patience—I suppose your father takes much pleasure in his library?

Patrice—Oh, yes; it's the only place where he is allowed to sit with his feet higher than his head.

Reform Needed.

Benham—We need a reform in our banking system.

Mrs. Benham—Yes; it's a shame that a wife can't overdraw her husband's account.—Judge.

Appropriate Transaction.

"Pop, will you tell me one thing?"

"What is it, son?"

"Are they going to try the bath tub trust because it made wash sales?"

The Look of it.

"Did you see where a six-mile railroad in Louisiana is to be operated by insane patients?"

"What a crazy idea!"

Rather Absurd.

Dr. Harvey W. Wiley, a few days after his regrettable resignation, was talking to a Washington correspondent about an adulterated food.

"But the manufacturer says he can prove the adulteration does not harm," the correspondent ventured.

"Well," answered Dr. Wiley, with a smile, "if he tries to prove that, he'll involve himself as absurdly as the man who declared in triumph:

"'Nobody can have two birthdays but a twin.'"

A FEW DIAPEPSIN CURE A GASSY, UPSET STOMACH IN FIVE MINUTES.

If you could eat a few of these now all Indigestion, Sourness, Heartburn and Dyspepsia would vanish.

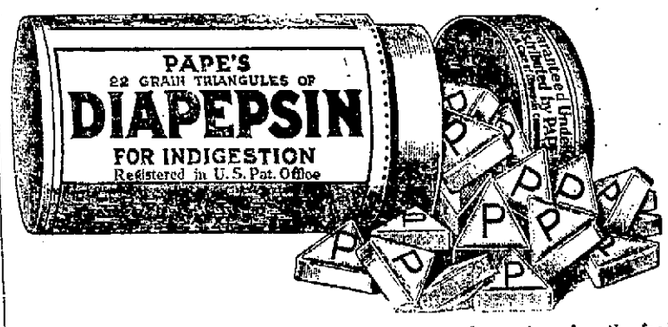

Sour, gassy, upset stomach, indigestion, heartburn, dyspepsia; when the food you eat ferments into gases and stubborn lumps; your head aches and you feel sick and miserable, that's when you realize the magic in Pape's Diapepsin. It makes such misery vanish in five minutes.

If your stomach is in a continuous revolt—if you can't get it regulated, please, for your sake, try Diapepsin. It's so needless to have a bad stomach—make your next meal a favorite food meal, then take a little Diapepsin. There will not be any distress—eat without fear. It's because Pape's Diapepsin "really does" regulate weak, out-of-order stomachs that gives it its millions of sales annually.

Get a large fifty-cent case of Pape's Diapepsin from any drug store. It is the quickest, surest stomach relief and cure known. It acts almost like magic—it is a scientific, harmless and pleasant preparation which truly belongs in every home.

Home Owners
Architects, Painters and Contractors!
A FREE DEMONSTRATION

Of Sherwin-Williams Flat-Tone Sanitary Oil Wall Finished will be given Wednesday, Thursday and Friday of this week at our store by an expert.

Don't fail to see these beautiful and artistic designs, and the way that they can be produced.

C. C. SCHLATTER & CO.
Cor. Columbia and Clinton Sts.

Society

Mr. and Mrs. Lyman H. Ransom, of Columbia avenue, reached the fiftieth anniversary of their wedding today and in celebration of the day their only son and daughter, Mr. and Mrs. Newell Ransom, invited them to a family dinner at their home, which is only a few blocks from the residence of the golden wedding celebrants. Mr. and Mrs. Lyman Ransom are natives of Michigan and their marriage took place in Burr Oak. For about thirty-five years, however, Mr. and Mrs. Ransom have lived in this city and they number many friends among their acquaintances. The guests at the dinner included Mrs. Callie Munger, Mrs. Arthur Waite, Mrs. Lydia Depue and Mrs. Sturgis, all of Sturgis, Mich., and Mrs. S. R. Keep, of Coldwater, Mich.

* * *

Miss Zoe Long, of Lakeside, entertained about thirty young people last evening at a children's party. The guests were not children, but they dressed as such and children's games and sports were the rule of the evening. Miss Long entertained her friends in the former Long residence, next door to the present home. This house had been recently vacated and floors were waxed for dancing and other arrangements for an indoor picnic had been made. The company entered into the spirit of the affair for their costuming itself was enough to bring forth all the fun there was in each one and such a lark as all had will be remembered for many a day. There was a donkey with a missing tail contest and such games as drop the handkerchief and follow the leader were enjoyed with the zest of childhood. Music for dancing was furnished by piano, traps and violin players. A supper was served during which the guests sat on pillows and cushions on the floor and disposed of salad, sandwiches, ice cream cones and animal shaped cookies with hearty appetites. During the evening Mrs. Cleary, who dressed as a nurse, had met the guests at the door, sang and there were recitations by Tom Hayes that contributed to the fun. Miss Long was assisted by her mother, Mrs. Mason Long. Mr. and Mrs. Chester Schiefer, Mr. and Mrs. Austin Stults, Mr. and Mrs. Louis Rose and Mr. and Mrs. Will Cleary.

* * *

The wedding of Miss Helen Bassett and Thomas Hipskind, of Wabash, will take place at 8 o'clock this evening at the home of the bride's parents, Mr. and Mrs. John Bassett, of Orleans. Rev. Charles Little will be the officiating minister. The bride will be attended by Miss Flossie Adams, of Peru, who will be maid of honor. Miss Gwendolyn Saylor, of this city, will play the wedding march. There will be about fifty guests at the wedding. The bride and groom will go east on their wedding trip and will live in Wabash, where the groom is in the hardware business with his father. Mr. and Mrs. Guy Bassett and baby and Mr. and Mrs. John Hanna and baby are guests from this city present at the wedding. The bride and her parents are former Fort Wayne people.

* * *

Miss Lucile Jahn, of Lewis street, is visiting relatives and friends in Chicago.

Miss Mayme Zollinger, of Indianapolis, is visiting relatives here for several days.

Mr. and Mrs. George Brown, of Bloomington, Ill., are visiting Mr. and Mrs. H. C. Springer, of Suttenfield street.

Mrs. C. A. Rekers, of 1201 Fulton street, will entertain the Up-to-Date Thimble club on Thursday afternoon.

Mrs. J. N. Study went to Oxford, O., today to visit her daughter, Miss Marjorie, who is a student at Miami university.

Mrs. Thomas Stone, of Columbia avenue, will entertain the Friday Bridge club, of which she is a member, on Friday afternoon.

Miss Edith L. Sanders, of Columbia City, is visiting her brother and sister, Mr. and Mrs. Charles Sanders, of Broadway.

Mrs. P. A. Fackler, of 1411 East Pontiac street, will be hostess for a meeting of the Tarry-a-While club tomorrow afternoon.

Mrs. Robert Mueller and Mrs. Oliver Jones entertained the Sans Facon club at dinner and cards on Saturday evening at the home of Mr. and Mrs. Jones, in East Leith street. Mrs. Charles Pape, of Cass street, will entertain the same club tomorrow afternoon at bridge.

Mrs. Walter Olds will leave tomorrow for San Francisco, Cal., to visit her son and his family for several weeks. Mrs. Olds will attend the National Federation of Women's Clubs during her visit as she is a delegate from the Fortnightly club of this city.

Mrs. Emily Woodworth left today for the northern part of Michigan to make her home with her son. Mrs. Woodworth was accompanied as far as Chicago by her nephew, Carl Woodworth, who will return here and will leave within a short time for Valley Junction, O., to resume his railroad work.

Mr. and Mrs. Robert Donaldson, of Toledo, Ohio, brother and sister of Mrs. John B. Archer, and a number of friends of Mr. Archer from Detroit, are either here or come early this evening to hear the Romany Maid at its first presentation at the Majestic theater. The Detroit visitors include Dr. E. B. Spalding, J. B. Schlotman, Dr. C. S. Oakman and Walter Boynton. It is probable that C. E. Sindlinger, of Chicago, will be here for the purpose of hearing the opera.

Miss Helen App, of 922 Washington boulevard east, entertained a party of young people at progressive pedro on Sunday evening. A merry time was spent and refreshments were served the guests after the game. The prizes were won by Miss Agnes King, Miss Marie Brink and Messrs. Henry Bogenschutz and Henry Allgeier. The guests included Misses Agnes App, Feliciteue Metzler, Rosella Hoffman, Marie Hartman, Marguerite Rinehart and Messrs. Herbert Kocks, Ervin Rastetter, Ed Franks, Geraldin Hollenstein, Leon Baker, Clem Woehnker.

* * *

Benner—Mills. Mills—Rhamy.

Miss Golda Mills, of Barthold street, and Mr. William Benner, also of this city, and Miss Ruth Rhamy and M. Otis Mills went to Michigan on Thursday, May 9, and were married at the same time. When the two couples returned home they were guests at the Mills home at a wedding supper served at 6 o'clock and were joined by the following relatives who offered congratulations and enjoyed a pleasant time: Mr. and Mrs. George Mills, Mr. and Mrs. F. Gaskill and son, Mr. Mills, jr., Mr. and Mrs. W. Dickerhoff. Card playing was the amusement after the supper.

THE ROMANY MAID MAKES HER FIRST APPEARANCE TONIGHT AT THE MAJESTIC.

Tonight will bring forth the first of three performances of "The Romany Maid," and the entire company after the final rehearsal last night stands eager for the first curtain. In spite of hard work it has been fun and there is a sort of a jolly free masonry among the members that only those may appreciate who have had a like experience.

The curtain will raise at 8:15 promptly tonight and no flowers will be handed over the footlights. Such a custom breaks into the performance and flowers will be taken to the recipient's dressing rooms. The splendid support accorded "The Romany Maid" by the Fort Wayne public as evidenced by the large reservation of seats for each of the three nights is very encouraging to Mr. Archer, who has given so much time and energy to broadening the scope of the Apollo club by means of his original comic operas.

Many good balcony seats are still to be had for each night and a few remain on the ground floor.

WORKS OF ART AT SCHOOL.

Gifts of Generous Citizens Tend to Cultivation of Good Taste.

A. P. Leverton, principal of the Nebraska school and his able corps of teachers are justly proud of their collection of pictures to which they have been recently adding several plaster casts in ivory finish of noted works of sculpture. It is the custom for the pupils of the highest grade of this building to earn and save dimes enough to buy some appropriate gift for the rooms which they leave behind them as they progress to a higher grade in the Washington building. This year's class has just purchased a statuette of Thorwaldsen's "Hebe," a beautiful work. Other art pieces that are new are one of Beethoven, a copy of Landgreve's famous bust of the old musician and a beautiful Minerva, both of which have been donated by A. W. Stults. In the art collection of the school are water colors and carbon prints, all suitably framed. These pictures are distributed through the halls and various schoolrooms so the pupils can see them many times each day. Mr. Leverton believes that the pupils of the school are acquiring a taste for good things through this medium and that the influence will be a lasting one. The entire collection now comprises a water color, "Surrender of Cornwallis," by Trumbull, and a carbon print, "The Broken Pitcher," by Adan, both given by William Griffin; "Napoleon and the Old Guard," a watercolor from Meissonier, donated by J. B. McCulloch; "Summer" and "Autumn," two watercolors by Hugo Fisher, donated by Mr. and Mrs. J. H. Bass and Dr. and Mrs. G. W. Leslie; "Northern Rocks," watercolor by Bundy, donated by T. F. Thiome. These pictures have been given within a year. In addition there are handsome carbon prints comprising "Corot's Dance of the Nymphs," Millet's "The Gleaners," Tyron's "Return to the Farm," Sarach's "Interior of a Cottage," Adan's "Across the Fields" and a "Summer Evening," Van Ruysdael's "Dutch Landscape and Mill," Lerolle's "By the River," Mauve's "Spring" and "Autumn," Raphael's "Sistine Madonna," Rosa Bonheur's "Deer in the Forest," Landseer's "A Distinguished Member of Human Society," "Cazin's "Moonlight in Holland," Scheyer's "Arabs on the March," Turner's "Courtship of Miles Standish," which is an etching; Leutze's "Washington Crossing the Delaware," and a photogravure of The Coliseum.

ALL QUIETED DOWN.

No Arrests Made Following Fight at Calhoun and Columbia Streets.

No arrests were made today following a fight at Calhoun and Columbia streets last night in which two discharged kitchen employes are said to have been attacked by the head cook and a party of friends. August Pathtisch was at police headquarters with Frank Klein and he promised some revelations. Emil Hartel attacked Pathtisch, according to the story he told.

BEAUTY FOR YOU IN SOUR MILK.

A Little Beauty Talk By Mrs. Anita Norris.

If the maid and matron who longs to acquire a pink and white skin will only call sour milk to her aid she will learn there are beauty possibilities in sour milk that means creamy skin and the pinkest of cheeks.

Conquer your distaste for this diet and bravely take a glass of turned milk with your breakfast, lunch and dinner. Another should be taken just before you disrobe for the night.

This is a disagreeable task I have set you, but if you think only of the complexion benefits to be derived from this diet you will not notice the odor or taste of your beverage to any unpleasant degree.

For those of you who are somewhat skeptical of the advantages to be derived from drinking sour milk, it is sufficient to say that many famous physicians have faith in this treatment as a beautifier. Some have gone so far as to assert that the persistent drinkers of sour milk will have their lives prolonged. They deduce this from the fact that the people of Bulgaria and the Balkans live long past the allotted three score and ten, live almost exclusively on drinks which are based on sour milk.

If the spring winds have been unkind to you and you notice that your erstwhile pretty complexion is rough and leathery, straightway take a sour milk face bath. All that is needed for this treatment is a quart of sour milk and a small face towel.

Before applying this milky fluid to your roughened skin bathe the face for several minutes in very hot soft water.

My beauty patient should now daintily pat her face with a ball of absorbent gauze and then place a square of heavy cheesecloth in the basin containing the sour milk.

When it is dripping wet place it over the face. Continue this for fully half an hour. The result of this treatment, if given every day for a week or two, is to make the skin soft and smooth and white as cotton.

And now for the freckled lassie. She, I know, is eager to hear of something that will rid her of these enemies to a perfect complexion. I think I have the secret of an effective freckle paste. Put a teaspoonful of freshly scraped horseradish into a cup of sweet milk and let the mixture stand in the sun until it sours. This paste must be applied to the freckle spots with a wisp of cotton twisted around the end of a lead pencil. Application must be made twice daily, unless skin becomes unduly tender, in which case discontinue treatment for twenty-four hours. Be careful not to get any of this mixture into your eyes.

The daintiest kind of a hand whitener and softener is made, so I am told by a southern friend of mine, by beating into a cup of sour milk enough powdered oatmeal to make a thin paste. This whitener is smeared over the hands at night and a loose pair of kid gloves drawn on. A few treatments will give such good results that you will heave a sigh of utter satisfaction.

Branch No. 571, of the Ladies' Catholic Benevolent association will give a pedro party Wednesday afternoon at the hall, corner of Fourth and Andrew streets.

THE BOSTON STORE

ROOM SIZE RUGS, CARPETS, LACE CURTAINS

Below we mention only a few of the big Bargains we have to offer in our Carpet and Lace Curtain Departments. It will pay you to visit our store and see these bargains. We are sure they will tempt you to buy some of them.

9x12 Ingrain Rugs at $4.50; regular price, $5.50.
9x12 Brussels Rugs at $11.50; regular price, $13.00.
9x12 Seamless Brussels Rugs at $13.00; regular price, $16.00.
9x12 Velvet Rugs at $12.00; regular price, $15.00.
9x12 Seamless Velvet Rugs at $15.00; regular price, $17.00.
9x12 Extra heavy Tapestry Brussels Rugs at $16.00; well worth $20.00.
9x12 Axminster Rugs at $18.50; regular price, $22.00.
New patterns heavy Linoleums at 45c a sq. yd., worth 50c.
Best Quality Floor Oilcloth at 30c a sq. yd., worth 35c.
White or Ecru Lace Curtains, 75c a pair; worth $1.00.
60-in White or Ecru Lace Curtains at $1.00 a pair; worth $1.25.
White or Ecru Lace Curtains at $1.50 a pair; worth $2.00.
White or Ecru Lace Curtains at $1.75 a pair; worth $2.25.
White or Ecru Lace Curtains at $2.00 a pair; worth $2.50.
36-in. Cream or Ecru Curtain Swiss, 15c a yard.
40-in. Curtain Netting, fine quality, 25c a yard.
Striped Curtain Swiss, 6¼c a yard; worth 8c.
Striped Curtain Swiss at 8 1-3c a yard; worth 10c.
Printed and Barred Curtain Swiss, 12½c a yard; worth 17c.
Printed or Barred Curtain Swiss at 17c a yard; worth 20c.
36-in. Dotted or Figured Curtain Swiss at 10c a yard; worth 12½c.
45-in. White or Ecru Barred Curtain Netting at 20c, 25c and 35c a yard.
Bordered Scrim at 17c a yard; worth 20c.
Cloth Window Shades at 23c; worth 30c.
Curtain Stretchers at 69c; worth $1.00.

SPECIAL! SPECIAL!

Roman Striped Couch Covers, well worth $1.25; we will sell them while they last for 85c.

Wm. Hahn & Co.
THE BOSTON STORE

ECZEMA CURED IN 10 TO 30 DAYS.

The Paris Medicine Co., 2624 Pine street, St. Louis, Mo., manufacturers of Laxative Bromo Quinine, have a new and wonderful discovery, GROVE'S SA-NARE CUTIS, which they guarantee to cure any case of ECZEMA, no matter of how long standing, in 10 to 30 days, and will refund money if it fails. GROVE'S SA-NARE CUTIS is perfectly clean and does not stain. If your druggist hasn't it, send us 50c in stamps and it will be sent by mail.

"The Romany Maid" tonight, Majestic. Plenty of good 50c and 75c seats to be had.

Going Out of Business

To sustain our reputation of forty-two years of square dealing in Fort Wayne, we have inaugurated a sale of every article in our store at low prices that have never been equaled anywhere. We have not considered cost, but desire to give the ladies the greatest opportunity they have ever had to purchase stylish millinery at a fraction of the cost to us. See our dollar velvets for thirty-nine cents; our $3.00 and $2.50 Plushes at $1.29 and 95c; our fine trimmed hats at 95c and up, and our winter goods at ten cents on the dollar.

MERGENTHEIM'S
620 CALHOUN STREET.
Between Main and Columbia Sts.

Delicious Doughnuts

perfectly raised. They will be wholesome and delicious and will not "soak fat" if you use Rumford. For producing food of most delicate flavor and perfect lightness and wholesomeness there is no baking powder to equal.

Rumford
THE WHOLESOME
BAKING POWDER

The Best of the High-Grade Baking Powders—No Alum

If You Think

Of Paint, think of Lowe Bros.' High Standard Varnishes, Stains, Fillers. Color Cards Free.

Phones 483 and 484. **The H. Pfeiffer & Son Co.** 107-109 E. Columbia St.

QUICK AUTO SERVICE.

Were you getting tired of reading our last ad? What we said was very true—that

Perfection Wafers

P. W. on Every Cracker

have never been successfully imitated in flavor and nutriment.

Perfection Biscuit Co.

MAJESTIC THEATER.

The "Romany Maid"
A Comic Opera by
JOHN B. ARCHER
Tuesday, Wednesday and Thursday, May 14, 15, 16.
Seat Sale, Friday, May 10, 10 a. m.

O. H. SCHMIDT L. SCHMIDT.

SCHMIDT TAILORS
213 W. BERRY ST. PHONE 510

The Coming Season

Will be an especially noteworthy one because of the increased popularity of strictly tailored linen suits and dresses.

Never before have linens been so pretty and in such great variety of beautiful designs, colors and shades as we are showing for this season and we would regard it a favor should you call in order to inspect them personally.

We accept only as many orders as we can finish with credit to ourselves and satisfaction to our customers; it is therefore advisable to place your orders and avoid annoying disappointments.

Make War on Moths in Time to Save Your Clothes

Don't take risks—it is risks that moths thrive on!

You are taking no risk when you put furs and winter clothing in our cold storage vault. Dry, freezing air is the only safe-guard against moths.

The cost is nominal—only a small per cent. of the valuation—and you are sure this Fall of your garments being absolutely free from moths, dust and soot.

Full particulars given on Second Floor.

Let Us Fill Your Fernery

No end to the helpfulness of this store. Now we are filling fern dishes, baskets and jardinieres with a graceful arrangement of chemically preserved ferns.

Since our new flower department opened, we have filled dozens of ferneries. These preserved ferns are graceful and artistic, most natural looking, and may be used separately or mingled with tulips, narcissus or other blossoms. The cost is very small, depending upon size of fernery.

(First Floor.

Wednesday—in The Housefurnishing Basement—a Large Importation of

Swiss Aluminum Ware
Goes On Special Sale

If your kitchen does not boast of at least one aluminum cooking vessel, it is not up-to-date. And after a housekeeper gets that one piece, she wants the whole kitchen equipment to be of that splendid ware. It is to women who do not know that aluminum is the cleanliest, most sanitary ware—that it wears longest—that it is the easiest to handle—that this announcement is of particular interest.

A large import order of pure Swiss Aluminum will be placed on special sale Wednesday morning.

The shipment consists of Skillets, two sizes of lipped Sauce Pans, and covered Sauce Pans.

THEY GO ON SALE WEDNESDAY AT

39c 49c 59c

These are the greatest bargains in aluminum ware ever offered. See them displayed in West Window.

Whether you're going abroad or touring 'cross country in an automobile---

You'll Need One of These Comfortable Rugs

They're called "steamer" rugs, but are as comfortable on land as on sea. They are big and soft and fleecy—light in weight yet splendidly warm. And they come in handsome plaids that only add to their general attractiveness.

We are making a special display of them this week, up on Third Floor, and in our West Window are shown a few examples of quality and colorings. The prices range from $8.00 upward—and excellent values throughout.

NORTHERN INDIANA'S GREATEST DEPARTMENT STORE

WOLF & DESSAUER

Nos. 119-121-123-125-127 WEST BERRY ST.

Attention of Every Woman With a Suit to Buy---

Prices Still Further Reduced!

Crowding them out by means of still greater price reductions---that's what's happening to the tailored suits here. Mr. Stack has just returned from the east, where he purchased summer dresses and linen suits. Room must be made for these summery garments, and to do so we want to effect a complete clearance of Spring Cloth Suits

This includes startling reductions on staple and new shades of diagonals, whipcords and serges---cream serges and whipcords---new black and white stripe effects---tan and grey worsted and new mixtures.

Three Big Lots

$10--$15--$20

At $10

Plain tailored and fancy models, priced regularly from $15,00 to $19.75.

At $15

Fashionable models, in most desirable colorings; all sizes; priced regularly as high as $27.50

At $20

Many foreign models in this group---new colors---new lines---found only in high-grade suits; regular values up to $45.

PASSES HOUSE BY VERY HEAVY VOTE

Direct Election of Senators is Endorsed, 237 to 39.

GOES TO PRESIDENT

Washington, May 14.—The house yesterday adopted, 237 to 39, a joint resolution providing for an amendment to the constitution to permit the election of United States senators by direct vote of the people. It already had passed the senate and now goes to the president.

All that remains to be done is the formal signing of the instrument and the issuance of a proclamation to the states to signify their wishes on the proposed change.

The vote was preceded by a bitter fight, in which the southern members joined common cause against the resolution. Led by Representative Bartlett, of Georgia, the Georgia, Mississippi and Louisiana delegations fought to prevent its passage because of the senate amendment which gave the federal government supervision of the elections.

They based their opposition almost entirely on the danger of negro domination.

The first vote taken was on an amendment by Representative Bartlett, which took from the federal government all supervisory powers. It was defeated 189 to 89. On the vote for the adoption of the resolution, two-thirds of the house being necessary, fifty democrats deserted.

There was not a single republican vote cast against the resolution, which was adopted to the accompaniment of thunderous applause.

All of the members of the Indiana delegation, including Representative Crampacker, voted against the Bartlett amendment except Representative Korbly, who voted for it. He explained that he was opposed to federal interference in state affairs. When the Bartlett amendment was voted down all Indiana members voted for the unamended popular election resolution.

Direct election of senators was first taken up by congress in 1826. From time to time recurring attempts have been made to make the senate a popular body, and have its members elected, as the members of the house. Numbers of these resolutions have died in committee, while others were passed at the last moment of a congress, never to receive the president's signature.

Senator Bristow, of Kansas, introduced in 1911 the one that passed yesterday. Amended by the house, it has been in conference since July 5, last year.

SPECIAL INJURES FAMILY.

Mizpah Train Sweeps Mother and Twin Boys Off High Trestle.

Port Ora, Cal., May 14.—With no warning of impending danger, Mizpah Special, carrying returning Fort Wayne Shriners and their families from the imperial council meeting at Los Angeles, swept a woman and her 8-year-old twin boys from an eighty-foot trestle Monday near Virginia, Cal. One of the boys will probably die and the mother suffered a broken arm, fractured limbs and other injuries. The other boy held to the trestle with his hands and was not injured. Drs. White, Seaman and Rhamy, who are members of the party aboard the special, attended their injuries and they were placed aboard the train and taken to a hospital at Quincy, Cal.

Capt. E. H. Kilbourne, of Mizpah's Arab patrol, started a collection among the Shriners and $126 was presented to the injured mother.

R. D. Robinson, Pennsylvania fireman, has resumed his duties on the road after being off on sick leave.

MEN AND WOMEN CAN SAVE THEIR HAIR WITH HERPICIDE

No woman should have poor, thin, scraggy hair, and no man need become bald. Poor hair and final baldness are due to the dandruff germ.

Newbro's Herpicide will destroy this little germ and stop the hair from falling. Further evidence of this is found in a letter from Mrs. F. Neilsen, Omah, Wis. She says: "I fought worst kind of dandruff for nine years, have been using Herpicide a week, and my scalp is healthy. The dandruff has gone and the itching stopped. It is the best remedy for the hair I ever saw, and I have

Don't subject yourself to disappointment and expense by accepting something claimed to be "just as good" as Newbro's Herpicide. These off brands may possibly be good, but why take chances? The genuine and original dandruff germ destroyer can always be obtained. Newbro's Herpicide in 50c and $1.00 sizes is sold by all dealers who guarantee it to do all that is claimed. If you are not satisfied your money will be refunded. It stops itching of the scalp almost instantly.

Send 10c in postage or silver for sample and booklet to The Herpicide Co., Dept. R., Detroit, Mich.

Applications at good barber shops.

ARTIST TRAVELS 'ROUND WORLD DRESSED IN MOTHER HUBBARD.

Baroness Hermione Von Preuschen Telmann.

San Francisco, Cal., May 14.—Baroness Hermione von Preuschen Telmann, one of Germany's most noted landscape artists, arrived here recently from the far east.

The baroness is a faddist about dress. She wears a tweed hat, set rakishly upon the back of her head, a faded Mother Hubbard and a pair af canvas deck shoes. She carries an old umbrella and is most unconventional in her ways.

The trip just completed by Baroness Telmann is the fifth that she has made around the world.

"I have been traveling since last September," she said. "I left Berlin with the intention of crossing Africa. I made some pictures of the famous ruins of Kahmi and the Victoria falls at Zambesi. I crossed the Transvaal, spent some days in the desert, camping in some places where lions roared all night. Frequently my life was endangered and fires had to be built outside the tent to scare the beasts away."

At Honolulu she made a number of pictures and now she intends to paint the Canadian Rockies.

In addition to her painting the baroness is the author of twenty-five books, the latest being a volume of poems, "Crown of Pearls."

THIEF'S MASK SCARES HORSE.

Nag Knocks Footpad Down and Crime Is Prevented.

Hazleton, Pa., May 14.—A lively horse saved M. Kruhasen, a Hazleton huckster, from being held up and robbed by a highwayman on the road between this city and Stockton, where a masked man, with revolver in hand, walked out of the brush as the dealer came along.

The handkerchief tied over the eyes of the would-be robber scared the horse as the man tried to grab the reins and the highwayman was knocked down when the horse reared and Kruhasen managed to escape. The highwayman disappeared in the woods.

Our store is the only store we know of selling athletic underwear at less than $1. Our price is 80c a suit.

PATTERSON-FLETCHER CO.

DECATUR NEWS.

Decatur, Ind., May 14.—H. L. Merry is home from Nottawa, Michigan, where he spent Sunday with friends.

Rev. Stalter, of Dayton, Ohio, conducted services here Sunday at the Antioch church.

M. V. B. Archbold, of Fort Wayne, and son Harry, were here yesterday visiting with his father-in-law, who is quite sick, and later left for Portland to look after business matters.

Mrs. Augustine Pilliod, of Grand Rapids, Ohio, and Mrs. George H. Nort, of Toledo, Ohio, are here for a visit with their daughter and granddaughter, Mrs. Will Rundell.

Miss Effie Haynes, of Warren, Ind., has taken a position as stenographer at the Ward Fence Co.

E. H. Shoemaker is at Ashland, Ohio, attending to business matters for a few days.

Fire at five o'clock last evening greatly damaged the home of John Schafer, on High street, when a blaze of unknown origin was discovered coming from the roof. The loss will reach six hundred dollars, covered by insurance. This was the second fire of the day, the first being that at the William Foreman home, on South Eleventh street.

Miss Mayme Deininger is home from Fort Wayne, where she visited for a short time with her sister.

The funeral of Mrs. E. Eddington, whose death occurred Saturday at the St. Joseph's hospital, Fort Wayne, was held Monday afternoon at 2 o'clock from the Evangelical church with Rev. Rilling, pastor, in charge.

At 1 o'clock this afternoon the funeral of Mrs. Eva Mathewson, of Lima, Ohio, and a former Adams county resident was held from the Methodist church at Pleasant Mills, and was largely attended by the many friends of the deceased lady.

Miss Gail Yokem was taken into the Yeomen lodge last evening at the regular meeting of the lodge.

This evening the Knights of Columbus will give another of their regular dances and a large attendance will no doubt be on hand for the event.

12 DINOSOURS IN QUARRY.

Carnegie Institute Museum Director Gets Good News from Utah.

Pittsburgh, Pa., May 14.—Dr. W. J. Holland, director of the Carnegie Institue museum, who is accounted the highest authority in this country on the diplodocus and dinosaur, has just received news of palontological discoveries in Utah. He learns that strippings in a quarry near Jansen, Utah, have revealed the existence of three or four fossil dinosaurs of huge size, which appear to be lying undisturbed.

The work of excavating has disclosed nearly a dozen skeletons, one-half of which are practically perfect, all the bones lying in place. Dr. Holland says it is the largest collection of saroped dinosaurs which has ever been found in the history of paleontology.

The quarry which is under the supervision of Dr. Holland, is nine miles north of Jansen. The bone level now reached is in the bed of an old river where cobblestones and shells abound with the sand covering. It would seem that the mammoth animals laid down in the river and a flood blanketed them with stones and sands.

POLICE MUST SHINE SHOES.

Seattle, Wash., May 14.—The assignment of two mounted patrolmen to the business district and the adoption of a neat and attractive summer uniform were two changes in the management of the police department that Police Chief Claude G. Bannick has announced.

Chief Bannick issued general orders that his men must present a better "front" hereafter. Sergeants were ordered to remove from line all patrolmen who appear at headquarters without shoes well shined, clothes neat and clean and in full uniform.

Greatest Nerve and Blood Tonic

No. 2 # M. I. S. T. **No. 2**

I have given personal inspection to the working of M. I. S. T. on the human system, and must say that it entirely meets with my professional sanction.

D. H. LOOMIS,
Lat. Demonstrator of Anatomy, Philadelphia Medical College

What We Guarantee M.I.S.T. No. 2 Will Cure

RHEUMATISM, no matter how long standing. Any case of inflammation of the Bladder or Enlarged Prostate Gland, no matter if the patients have been for years forced to use a catheter. BLOOD POISON IN ANY STAGE. ANY CASE OF DIABETES.

It is no stimulant. Its effects are permanent and lasting. Will cure any case of Stricture without local treatment. Will remove entirely from the system Cancer and Cancerous Germs.

In addition to the above, M. I. S. T. No. 2 has cured many cases of Paralysis, Locomotor Ataxia, Spinal Trouble and apparently incurable diseases of the nerves.

M. I. S. T. has been on the market for over 30 years, and has cured thousands of sufferers. It is prescribed by leading physicians all over the country. It is pleasant to take and absolutely safe. It never increases or diminishes the action of the heart. If you are suffering from any chronic disease you are urged to write to us, no matter how many doctors or kinds of medicines you have tried without relief. WE GUARANTEE TO CURE YOU.

FREE That you may judge of the value of the Great Specific for yourself, we will send you one week's treatment by mail FREE, only asking that when cured yourself you will recommend it to others. Write confidentially to our medical department, giving symptoms. $1 per box, or six boxes for $5.

Address M. I. S. T. CO., Toledo, Ohio

Dreier Drug Co. Two Stores. 526 Calhoun St., N. W. corner Columbia St.; 1402 Calhoun St., S. W. corner Brackenridge St.

BASEBALL ATHLETICS

LOUDELL WILL START THE GAME IF THIRD IS PLAYED

Roth May Get Chance in Event the Big Fellow Falls Down on the Job in the Final Combat.

(Special to The Sentinel.)

Terre Haute, Ind., May 14.—Art Loudell is slated by Manager Frank J. Shaughnessy for the third game of the present series with the Tots and if he falls down on the job or is not in condition to start Vinco Roth, the Cleveland youngster turned back by Aurora, may get a chance to show whether he has any claim to a place on the pitching staff.

If Fort Wayne should get a comfortable lead at any time during the performance and hold it until the closing rounds Roth may go in for a couple of innings just to show the manager what he has, but Charlie Alberts will be warmed up and ready to do any rescue work that may become necessary.

"It's hard lines when you have to get consolation out of defeat," said Manager Shaughnessy today, "but if my pitchers go through the season like Beiersdorfer and Goldrick went through those two games yesterday afternoon I think we will be right up fighting the leaders all the time.

"Things broke for Terre Haute all the time and there was never a time in the game that a little luck in our favor would not have turned the tide. Doyle and Kerwin both pitched better ball in these games than they will pitch on an average during the season while my two men went at about the gait that may be expected of them.

"Give me the kind of pitching we had yesterday and if I don't get up in this race then I will miss my guess. All of the pitchers are working hard and I believe we will be going right by the time we get back to Fort Wayne."

Following the game this afternoon the players are slated to go to Indianapolis and to Springfield in the morning for the three games that will wind up the present road trip.

The feature of the two battles that cleaned the slate of the Sabbath postponement and evened up the schedule here was the pitching of Kerwin. He went to the ninth inning by a little liberal scoring without having a hit registered against him and in that round the battling Billikens hooked up with his team and gave it a run for the big end of the score.

Carl Vandagrift garnered the only hit of the event, although Shaughnessy might have been credited with a hit and probably would have been under other conditions. In the last inning of the second game Blount drew one of the two passes issued by Kerwin and Vandagrift hit for one base. Shaughnessy hit one down first base line and Dolan got the ball and tried for the runner at second but failed. He could not have beaten the Billiken manager to first and the play should have been counted as a hit.

Mahoney was given an error. A hit and run had been tipped on the play and Blount kept going and scored a run. Keener bunted and moved up the boss and Vandagrift and the latter scored on Clancy's out. A pass in the ninth beat Goldrick. This was issued to Mahoney, one of the weakest hitters on the club, and on a hit and run play with Waring he made third and with two gone Jack Snyder picked off a single that won for the home club.

In the first game Waring hit in the sixth after Mahoney had been retired and Doyle skied to Mahoney. Snyder hit and sent Waring to third and Pick hit for two bases, registering the only two runs of the game. Doyle held Fort Wayne safe all the time.

Notes of the Game.

Although the grounds were still wet and apparently against fast play the games were the best staged here this season.

Jack Snyder did the timely hitting in both games and was instrumental in the double victory.

Both games kept the small crowd on its toes most of the time and nobody left the park until it was all over.

Manager Shaughnessy was out on the lines fighting all the time and he made a good impression here.

CENTRAL LEAGUE SCORES.

At Wheeling.

Score first game— R.H.E.
Wheeling .....3 0 0 1 0 2 0 0 *—6 8 3
Erie .....1 1 0 0 0 0 0 1 0—3 10 4
Batteries—Graham and Welsher; Sterker and Schang.

Score second game— R.H.E.
Wheeling .....2 0 0 0 0 0 0 0 0—2 2 2
Erie .....1 0 0 0 2 0 1 0 0—4 9 2
Batteries—Young, Richey and Welsher; Jenkins and Schang.

At Springfield. R.H.E.
Dayton .....0 0 0 0 1 2 0 0 6—9 13 3
Springfield .....0 0 0 0 0 0 0 0 1—1 7 3
Batteries—Case and Kounick; Taylor, Ashenfelder and Blackburn. Umpires—Pfirman and Pollock.

At Grand Rapids. R.H.E.
Grand Rapids ..2 0 0 0 3 0 1 0 *—6 9 1
South Bend ....0 1 0 0 0 0 0 0 0—1 11 4
Batteries—Lindsay and Holmes; Schafer and Tieman.

Wear a "Patterson-Fletcher Co. Special" $3.00 hat, the hat with style and quality combined.
PATTERSON-FLETCHER CO.

Vacuum Cleaners for rent. Phone 2798. Minuet Electric Shop. 4-25-t-t-s-tf

Girls Wanted—Boss Manufacturing Co., corner Calhoun and Superior. 8-6t

Sentinel Want Ads. Pay.

THE STANDINGS AND RESULTS

CENTRAL LEAGUE.

Clubs.	Won.	Lost.	Pct.
Erie	13	5	.722
Terre Haute	10	6	.625
Grand Rapids	8	5	.615
Youngstown	9	7	.563
Wheeling	10	8	.556
South Bend	7	7	.500
Springfield	8	8	.500
Akron	8	9	.471
Canton	7	10	.412
Dayton	7	9	.437
Fort Wayne	5	10	.333
Zanesville	4	12	.250

RESULTS YESTERDAY.
Grand Rapids, 6; South Bend, 1.
Dayton, 9; Springfield, 1.
Terre Haute, 2-3; Fort Wayne, 0-2.
Wheeling, 6-2; Erie, 3-4.
Akron-Youngstown, rain.
Canton-Zanesville, rain.

AMERICAN LEAGUE.

Clubs.	Won.	Lost.	Pct.
Chicago	20	5	.800
Boston	14	8	.636
Washington	13	11	.522
Cleveland	10	11	.476
Philadelphia	9	11	.450
Detroit	11	14	.440
New York	8	13	.316
St. Louis	6	15	.286

RESULTS YESTERDAY.
New York, 15; Detroit, 4.
Washington, 9; Cleveland, 6.
Boston, 14; St. Louis, 9.
Chicago, 8; Philadelphia, 1.

NATIONAL LEAGUE.

Clubs.	Won.	Lost.	Pct.
New York	17	4	.810
Cincinnati	18	5	.783
Chicago	11	12	.478
Pittsburg	9	11	.452
Boston	9	14	.391
Brooklyn	7	12	.368
Philadelphia	7	12	.368
St. Louis	8	16	.333

RESULTS YESTERDAY.
Cincinnati, 2; Brooklyn, 1.
St. Louis, 4; Boston, 3.
Chicago, 4; New York, 4 (8 innings).
Philadelphia-Pittsburg, rain.

AMERICAN ASSOCIATION.

Clubs.	Won.	Lost.	Pct.
Columbus	20	9	.690
Minneapolis	17	10	.630
Toledo	15	12	.556
St. Paul	15	15	.500
Kansas City	12	16	.429
Milwaukee	11	15	.423
Louisville	10	15	.400
Indianapolis	10	15	.357

RESULTS YESTERDAY.
Louisville, 3; Indianapolis, 2.
Milwaukee, 5; Kansas City, 3.
Columbus, 5; Toledo, 2.
St. Paul, 5; Minneapolis, 2.

NATIONAL LEAGUE SCORES.

At St. Louis. R.H.E.
St. Louis ...1 0 0 0 0 0 0 0 0 2 1—4 13 2
Boston .....0 0 0 0 1 0 0 0 0 2 0—3 9 2
Batteries — Ewing, Steele and Bliss; Hess, Dickson and Kling and Rariden. Umpires—Johnstone and Eason

At Cincinnati. R.H.E.
Brooklyn .....0 0 0 0 0 0 0 1 0—1 9 0
Cincinnati .....0 0 0 2 0 0 0 0 *—2 5 3
Batteries—Kent and Phelps; Benton and McLean. Umpires—Klem and Bush.

At Chicago. R.H.E.
Chicago .....0 1 0 0 0 1 1 1—4 6 1
New York .....0 0 0 3 0 0 0 1—4 7 4
Batteries—Lavender and Archer; Tesreau and Myers. Umpires—Rigler and Finnernan.

JOSH WANTS AUTOMOBILE.

Josh Devore wants an automobile and says that his friends in Terre Haute would not even come across with a drink. Why should they? Just because he is pulling down more money in a year than he could ever have expected in five on a Seeleyville grocery wagon he thinks his home people ought to rise up and give him something for it.

WHEELER TO KANSAS CITY.

Kansas City, May 14.—Pitcher Palmer, of the Kansas City club, has been sold to Lincoln, of the Western league. Outfielder Wheeler, of the Jersey City club of the International league, has been purchased by Carr.

"POP" GEERS AND "THE HARVESTER" RUB NOSES IN TOUCHING GOODBY WHEN TRAINER AND HORSE ARE PARTED BY FATE—A TRUE STORY OF REAL SENTIMENT

"POP" GEERS AND THE HARVESTER.

Many instances of the love that exists between mankind and dumb animals have been related, but a more touching example than the love of a great horseman and a great horse for each other has seldom been recorded.

This was in evidence daily this spring at the Memphis race track. The principals in the tragedy—for it was a tragedy—were Edward F. ("Pop") Geers, famous driver of harness horses, and The Harvester, 2:01, champion trotting stallion.

The Harvester has been sold to C. K. G. Billings, and would no longer be handled by "Pop." Geers had taken the horse as a bad-mannered colt and taught him to trot, at the same time transmitting to the animal the sweet disposition which has endeared Geers to lovers of harness racing.

After the sale The Harvester transferred to the stable of Trainer "Doc" Tanner, and it is told how every night Geers would limp across the infield to bid his old charge good night.

Dick, the pet name given The Harvester by Geers, never failed to recognize his old master. To his trainer's kindly voice he would answer with a low, caressing whinny.

One evening Geers went into the barn and as he passed the watchman said: "I thought I'd look at Dick again before I went home." The old man unbolted the door that led to The Harvester's apartments.

"How are you tonight, old hoss?" said the veteran, as he walked into the box stall and placed his hand on the arching neck of the great stallion.

And there in the quiet of a golden sunset The Harvester shoved his nose along the old man's neck and nozzled the wrinkled cheek.

The champion stallion and the champion driver stood cheek to cheek in silence for several minutes.

"Good night, old boy," said "Pop," as he left, and the groom who watched, unseen, says "Pop" blew his nose violently as he limped home through the twilight.

THE PARTING SNUGGLE.

AKRON IS CUTTING DOWN.

Akron, O., May 14.—Outfielder Lake and Pitcher Burden have been released to the Winchester team, of the Blue Grass league, and Pitcher Sterling has been sent to Marion, O.

AFTER THE ATHLETICS.

The manager of the Piquas wants to play the game postponed with the Athletics next Sunday morning. Answer through The Sentinel or telephone 6555-blue after 7 o'clock in the evening.

AMERICAN LEAGUE SCORES.

At Boston. R.H.E.
St. Louis .....4 0 0 0 0 0 5 0 0—9 12 6
Boston .....1 9 0 0 1 0 3 0 *—14 13 2
Batteries — C. Brown, Lake, Powell, Mitchell and Stephens; Hall, Bushelman, Bedient and Carrigan. Umpires—Evans and Egan.

At New York. R.H.E.
Detroit .....1 0 1 1 0 1 0 0 0—4 10 6
New York ....0 1 0 0 4 5 3 2 *—15 13 0
Batteries — Works, Pernoll, Covington and Stanage; Vaughn and Street. Umpires—Westervelt and O'Loughlin.

At Washington. R.H.E.
Cleveland .....0 1 0 1 0 0 1 1 2—6 11 3
Washington ....0 1 1 0 0 5 1 1 *—9 11 3
Batteries — Blanding, Baskette and Easterly; E. Walker and Henry. Umpires—Perrine and Dineen.

At Philadelphia. R.H.E.
Chicago .....1 0 0 1 0 0 0 1 0—3 8 1
Philadelphia ....0 0 0 0 0 0 0 0 1—1 11 4
Batteries — Walsh and Kuhn; Brown and Egan. Umpires—Hart and Connolly.

COAKLEY GOING EAST.

Fitzpatrick Has Offered Him Several Good Matches in New York.

Glenn Coakley left at noon today for Indianapolis and he and Hugh McGann will go to New York tonight where Sam Fitzpatrick has offered to get the local man on for several good bouts. He will meet Hicks, Klaus and Dillon, the best men in his division and will have the best opportunity he has ever had to show his worth.

He was full of confidence in his ability when he left Fort Wayne and thinks that he is on his way up the pugilistic ladder. Coakley has been working out here with John Young who is preparing for his meeting with Jess Willard before the Summit City Athletic club.

FAST BALL AND SLOW ONE.

Jean Dubuc, of the Detroit Tigers, is one pitcher who expects to go through the American league season by alternating between fast and slow balls. He has great speed and owns a slow ball that is a beauty. Dubuc's success lies in the fact that he throws the slow ball with practically the same motion as his fast one.

WILL PLAY TIGERS NEXT SUNDAY.

At the Badger baseball meeting last evening, A. Speigel was elected field captain. Lauer retired from first and two recruits, Lowe and Berg, will try to make the position. The Badgers play the Tigers next Sunday at Randall field.

THERE IS PLENTY OF ENCOURAGEMENT IN THESE TWO DEFEATS.

FIRST GAME.

Terre Haute.

Players.	AB.	R.	H.	PO.	A.	E.
Snyder, lf.	3	1	1	2	0	0
Pick, 3b.	3	0	1	2	0	0
Dolan, 1b.	3	0	0	12	1	0
Miller, cf.	3	0	1	1	1	0
Fluharty, rf.	3	0	1	1	1	0
Sharry, 2b.	3	0	0	4	3	1
Mahoney, ss.	3	0	0	2	5	1
Waring, c.	2	1	1	2	1	0
Doyle, p.	3	0	0	1	5	0
Totals	26	2	5	27	17	2

Fort Wayne.

Players.	AB.	R.	H.	PO.	A.	E.
Blount, rf.	3	0	0	2	0	0
Vandagrift, 2b.	3	0	0	5	2	0
Shaughnessy, cf.	2	0	0	0	0	0
Keener, lf.	4	0	2	0	0	0
Clancy, 1b.	4	0	0	14	0	0
Fabrique, ss.	3	0	1	2	4	0
Martin, c.	2	0	0	1	5	0
McLafferty, 3b.	3	0	0	0	3	1
Beiersdorfer, p.	3	0	0	0	4	0
Totals	28	0	3	24	18	1

By innings—
Terre Haute .....0 0 0 0 0 2 0 0 *—2
Fort Wayne .....0 0 0 0 0 0 0 0 0—0
Summary—
Two-base hit—Pick. Bases on balls—Off Doyle, 4. Struck out—By Doyle, 2; by Beiersdorfer, 2. Hit by pitcher—Waring. Left on bases—Terre Haute, 1; Fort Wayne, 6. Time of game—1:40. Umpire—Geisel.

SECOND GAME.

Terre Haute.

Players.	AB.	R.	H.	PO.	A.	E.
Snyder, lf.	5	0	1	1	0	0
Pick, 3b.	5	1	1	0	1	0
Dolan, 1b.	4	0	1	13	0	0
Miller, cf.	3	0	1	1	0	0
Fluharty, rf.	4	0	1	3	0	0
Sharry, 2b.	3	0	0	1	2	0
Mahoney, ss.	3	2	0	2	4	2
Waring, c.	3	0	1	6	0	0
Kirwin, p	3	0	0	0	2	0
Totals	33	3	6	27	9	2

Fort Wayne.

Players.	AB.	R.	H.	PO.	A.	E.
Blount, rf.	3	1	0	1	0	0
Vandagrift, 2b.	4	1	1	2	2	0
Shaughnessy, cf.	4	0	0	1	0	1
Keener, lf.	3	0	0	4	0	0
Clancy, 1b.	3	0	0	10	0	0
Fabrique, ss.	4	0	0	0	2	1
Bailey, c.	3	0	0	8	2	0
McLafferty, 3b.	3	0	0	0	2	0
Goldrick, p.	2	0	0	0	3	0
Totals	29	2	1	*26	11	2

*Two out when winning run was scored.
By innings—
Terre Haute .....0 0 1 0 0 1 0 0 1—3
Fort Wayne .....0 0 0 0 0 0 0 0 2—2
Summary—
Two-base hits—Pick, Dolan. Bases on balls—Off Kirwin, 2; off Goldrick, 3. Left on bases—Terre Haute, 6; Fort Wayne, 6. First base on errors—Dolan, Mahoney, McLafferty. Struck out—By Kirwin, 6; by Goldrick, 6. Hit by pitcher—Goldrick, Pick. Stolen base—Waring. Sacrifice hits—Miller, Sharry, Keener. Time of game—1:45. Umpire—Geisel.

GETS A NEW PITCHER.

Sandy Murray Joins Pittsburg in the U. S. League.

Manager Kelly announced Sunday afternoon that the local club has purchased Pitcher Wheatley from the Des Moines club of the Western league, and the new heaver will report to the team here Wednesday. Wheatley is a youngster and was purchased by Des Moines from the Great Bend team of the Kansas State league.

Sandy Murray, who greatly aided the local club for two weeks while Jack Fenory was out of the game, has signed with the Pittsburg club of the United States league.

Visit our children's department on the second floor.
PATTERSON-FLETCHER CO.

Try the new Cigar—Schneider's Smoker. 5-9-tu-th-sat-tf

HAS EXTENDED THE TIME.

South Bend, Ind., May 14.—On account of the bad weather and the inability of the players to get into proper playing condition, President Carson of the Central league has informed all teams that the day for cutting down the squads to the regulation number of sixteen for each team, has been extended from May 14 to May 20. This move will be of great value to the managers.

The directors of the Central league voted to make May 14 the day on which all clubs would have to reduce to their regular playing force.

SOMERLOTT BACK IN STRIDE.

John Somerlott, formerly at first for Terre Haute, is going like a house afire with the Troy club of the New York State league. Long John is hitting at a .300 clip and fielding in old time form. He exploded four hits out of four times up in a recent Troy victory.

Sentinel Want Ads. Pay.

GRANT WILL CUT DOWN HIS SQUAD

Nine Men Are to Be Lopped Off in Order to Get Within Limit.

HE HAS 24 NOW ON LIST

Terre Haute, Ind., May 14.—On or before May 20 the twelve clubs of the Central league must be within the limit which permits only sixteen players to a team. The weeding out will begin this week in earnest, and Terre Haute will be as much effected as any aggregation in the circuit.

Aggie Grant has a squad of twenty-four from which he must cut off nine, since he intends to retain fifteen men. The team is composed of the following members:

Pitchers — Alberts, Cantwell, Doyle, Kerwin, Jones, Pickering, Pattison.

Catchers—Waring, Hargrove, O'Brien.

Infielders—Dolan, Gust, Sharry, Grant, Mahoney, Pick, Hartford, Nee, Ragon.

Outfielders—Snyder, Miller, Fluharty, Pickering, Calbert.

Of the pitchers Pickering and Pattison, and infielders Nee and Ragon have not reported, but all will be on deck not later than June 10. The management received word from Steve Ragon today that he will be here by June 1. Johnny Nee is expected tomorrow. The two pitchers are going to school and will graduate in the first week in June. They will report not later than June 10, Pickering coming from Minnesota and Pattison from the Michigan Agricultural school.

Who will be kept is the question. That's a problem that is puzzling Grant himself and he will move slowly in making his decision.

The present pitching staff must be reduced. Grant intends to keep not more than five flingers, and there is a possibility that he will rely on four to carry the Terre'ers through. There are five slabbists in the fold now. Of the two to come Pattison is a known quality and must be seriously considered. Pickering has a reputation, but must show something.

It is almost certain that one of the three backstops will be disposed of. Waring and Hargrove have done the catching so far. O'Brien, however, is a good man.

Eight infielders are on the payroll, not counting the manager, who is a second-sacker. Pick appears to be a certainty at third. The other positions are in doubt Doland and Gust are in the fight for the first base job. Sharry, Grant and Nee are second basemen, with Mahoney and Ragon slated as shortstops. Hartford can play any of the infield berths.

Grant has five outfielders from which to select his trio. Snyder is a fixture in left, but the other jobs are open to the men who show to the best advantage. Miller is playing in center field at present and Fluharty in right. Pickering and Calbert are the other outfielders.

Grant will chop down his squad this week, but it is likely he will go the time limit before getting down to the required number. Speculation is lively as to who will go and who will be retained, but it's a mystery and will be until Grant makes known his intentions.

AMERICAN ASSOCIATION SCORES

At Toledo. R.H.E.
Toledo .....0 0 0 0 0 1 0 0 1—2 6 1
Columbus .....0 2 0 2 1 0 0 0 0—5 9 1
Batteries—West, Cann and Land; McQuillen and Smith. Umpires—Ferguson and Hand[illegible]boe.

At Indianapolis. R.H.E.
Louisville .....0 0 1 0 0 0 0 2 0—3 5 3
Indianapolis ....0 0 1 0 0 0 1 0 0—2 2 4
Batteries—Northrop and Madden and Spencer; Link and Casey. Umpires—Bierhalter and Connolly.

At Kansas City. R.H.E.
Milwaukee .....0 0 0 0 3 0 2 0 0—5 10 3
Kansas City ...0 0 0 2 1 0 0 0 0—3 10 1
Batteries — Nicholson and Marshall; Rhoades and O'Connor. Umpires—Hayes and Erwin.

At St. Paul. R.H.E.
St. Paul .....0 0 0 0 0 5 0 0 *—5 7 3
Minneapolis ....0 0 0 2 0 0 0 0 0—2 6 4
Batteries — Thomas and Tragresser; Waddell and Owens. Umpires—Chill and Anderson.

COVINGTON HAS SLOW BALL.

Joe Sugden and Jim McGuire said early this spring that if Tex Covington of the Tigers, developed his slow delivery he would prove one of the best pitchers in the country. Previous to this year Covington had a nice curve and a good fast ball, but could not use a change of pace because the slow ball was missing from his repertoire.

Jackson, Lajoie and the other batters who hit against him last year and who never knew him to throw a slow ball were laying for his fast ones in the recent Detroit-Cleveland series. Jackson, on his first trip, set himself for a fast ball. Covington floated over a slow one and Jackson nearly broke his back swinging at the ball.

Girls Wanted—Boss Manufacturing Co., corner Calhoun and Superior. 8-6t

YOUNGSTOWN HAS NEW OUTFIELDER

Jack McAleese Has Signed Contract With the Phillips Squad.

WILL MAKE SHIFTS

Youngstown, O., May 14.—Jack McAleese, formerly a member of the St. Louis Americans, and a player under Jack Hendricks on the Denver team until he was injured and had to retire about the middle of the season of 1910, is working out with the Youngstown team and if he can get into condition he will be placed in the outfield.

The signing of McAleese is in accordance with Manager Phillips' determination to strengthen the team. McAleese is scheduled to take Sheer's place in center, while Sheer is slated to succeed Tommy Sheehan at second.

McAleese has been out of the game nearly two seasons. After leaving St. Louis he played with Denver in the Western league until an injury forced him to retire about midseason. Since then he has not donned a uniform, but despite the long layoff McAleese is only five pounds overweight and believes he will have no difficulty in regaining his form after a week or two of hard work.

By shifting Sheer to second, where he played last season, Manager Phillips figures his infield will be better. By placing McAleese in middle between Conway and Gray, he also believes that this department will require no further changes. Conway in left is capable of holding down his position with credit to himself and the club. While he is in the midst of a batting slump right now there is every reason to believe that it will be short-lived and that he will be back in the select circle in a week or two. Gray in right will show to better advantage from now on with an experienced and speedy middle fielder along side him. His hitting is very valuable to the club as it more than makes up for whatever deficiency he might show in the field.

Pitcher Whitey Guese reported to Manager Phillips Saturday and worked out with the team. Guese is a veteran, having seen service in the Southern league, New York State and American association. He is a big fellow, and if he shows anything like the form he is capable of, he will make a valuable acquisition to the local staff. He says his arm is in good shape and he will be probably called upon to pitch in one of the Akron or Erie games on the road this week.

New neckwear each week at our store.
PATTERSON-FLETCHER CO.

Try Sentinel Want Ads.

$20 to $40 a week. YOU can earn this in pleasant outdoor work and be independent. We want clean cut energetic representatives in our circulation department. We publish an exceedingly high-class magazine. We will help you to make money.
Write to-day for particulars
The Illustrated Outdoor World
Argus Building
17 West 42d Street New York City

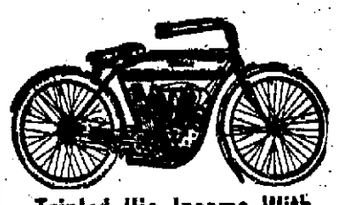

Tripled His Income With A Motorcycle

A boy carrying "special delivery" letters had been earning $36.00 a month in Chicago postoffice. He bought a motorcycle and his earnings jumped to $65.00 a month. If swift, safe and sure transportation is needed in your business the motorcycle will do for you what it did for the Chicago boy. Let us show you how and why.

INDIANA BICYCLE AND SUPPLY CO.
Agents for the INDIAN AND READING STANDARD MOTORCYCLES.
Prices, $200 and $250.

Headquarters for good Bicycles and Tires. Yes, we do Repairing. Charges moderate.
111 W. Washington Blvd. cor. Calhoun St
For Sale—A few good second-hand motorcycles, cheap.

KELLER'S
FORT WAYNE TRUNK AND LEATHER CO.
116 East Berry St. Phone 2960.
See Our Line of Stationery.

GRIPSACK SI'S HEAD MEETS A HICKORY BALL AND IT ISN'T HIS BEAN THAT'S DENTED.

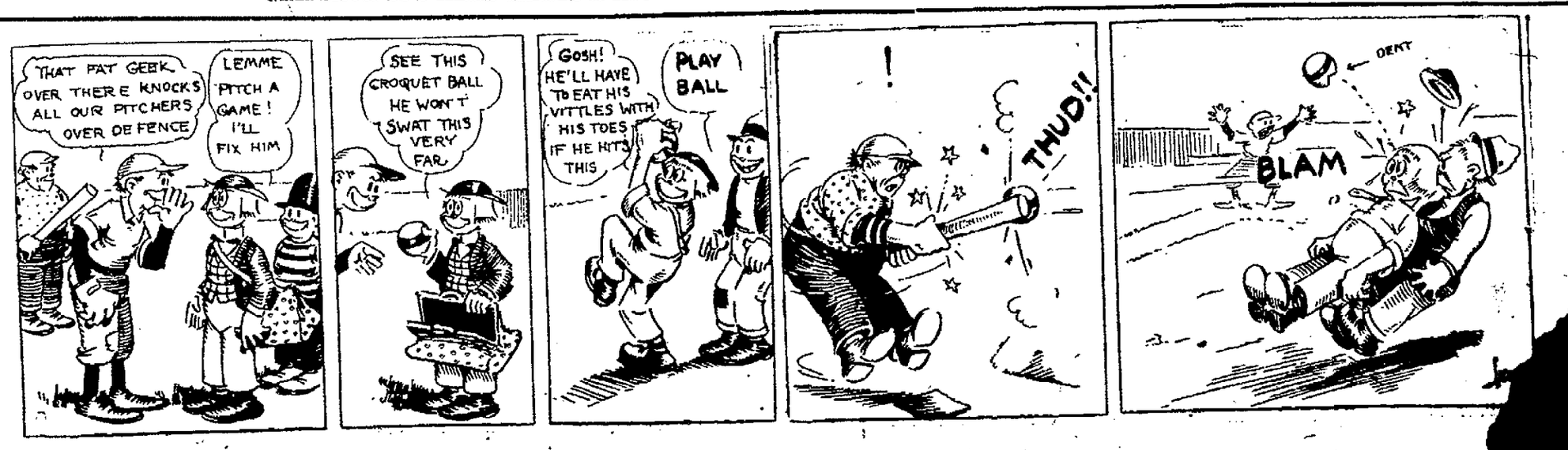

SAYS NATION IS ALL GOING DRY

Rev. Mr. Swadener Optimistic on Temperance Outlook.

ISSUE IS NATIONAL

"The day is near at hand when the temperance people of the United States will have their inning and it will not be long until the liquor question will be fought to a finish in the national political platforms. One who has not familiarized himself with the movement can scarcely believe the tremendous strides toward temperance manifested during the last year in almost every state in the union."

So states Rev. Madison Swadener, D. D., of Indianapolis, associate general superintendent of the Anti-Saloon league in America. Rev. Swadener is a guest at the Anthony hotel, enroute on a business visit to different parts of Ohio.

"The temperance people of Indiana are perfecting an organization to fight for the return of the county unit law at the next session of the legislature. It is found that the law now in effect does not express the sentiment of the people of the state, the majority of whom claims they were deceived by the Proctor liquor law. If a straight out-and-out vote were taken, "yes" or "no," Indiana would be voted dry by 50,000. I have been all over the state and know what I am talking about," he continued.

The National Issue.

In speaking of the temperance movement throughout the nation, Mr. Swadener said:

"There are two or three things that the national organization is working for especially. One is the passage by congress of the Shepherd-Kenyon bill, looking to the regulation of shipment of liquor into dry territory. As the law stands today, the common carriers, or railroads, can lawfully carry liquor into any state in the union. The new bill provides for state regulation. Liquor shipped to customers in dry territory can be stopped just outside the state boundary.

"Another important proposition the Anti-Saloon League of America has on hand is the reform publishing house at Westerville, O. This gigantic institution is turning out tons of literature of the reform and temperance nature, and we propose to swamp the nation knee deep in reading matter that will assist us in our fight.

Temperance in Lead.

"This tremendous movement is gaining ground every minute and it will soon be a national campaign issue, with the temperance people carrying victory when the time comes. The American people are through with the legalized saloon. They are tired of laws enacted by legislators whose sole interest is not the people but the breweries and distilleries of the country. The people will cease to allow the liquor traffic to lead in politics because it is a lawless institution.

"People residing in dry territory that went wet automatically under the new law have had demonstrated just what the saloon means to a community. One grocer in an Indiana city wrote me that while the town was dry, forty of his credit customers paid their bills each week and never got behind. As soon as the town went wet, only one of those forty paid his bills when they were due and as time goes on conditions are steadily becoming worse. It is a great economic question and should be of more interest to the business people of the state.

"One Indiana manufacturer writes 162 of his employes were recently unable to come to work Monday morning on account of Saturday night debauchery. The people of the country in general are now beginning to fully understand what they are up against and conditions will change before much more ruin is brought through the legalized saloon."

Riggs Disease

(Pyorhoea.)

If your teeth are loose and sensitive, and the gums receding and bleeding, you have Riggs Disease and are in danger of losing all your teeth.

Use Call's Anti-Riggs and it will give quick relief and a complete cure. It is a pleasant and economical treatment, used and recommended by leading ministers, lawyers and theatrical people who appreciate the need of perfect teeth. Get a 50c bottle of Call's Anti-Riggs from Woodworth Drug Co. or Meyer Bros. Drug Co. with their guarantee to refund the money if it fails to do all that is claimed for it. It is invaluable in relieving sore mouth due to plate pressure.

FULL DRESS FURNISHINGS.

SHIELDS

ON ACCOUNT of the unsanitary features of dry surface closets, the Board of Health in many cities have prohibited its use.

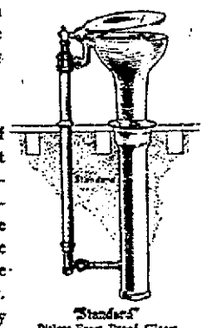

"Standard" Frost Proof Closets meet every requirement of plumbing laws and are a good substitute for the old style outbuilding. ... we many ... ges ... uld like to explain to you.

"Standard" Pitless Frost Proof Closet

F. NOLL, ... one 570. ... and Jefferson Streets.

INDIGESTION

Mi-O-Na Stomach Tablets Quickly End All Stomach Distress and Tone Up the System.

People go on suffering from little stomach troubles for years and imagine they have a serious disease.

They over-eat, over-drink and force on the stomach a lot of extra work.

But they never think that the stomach needs extra help to do extra work.

If these people would take one or two MI-O-NA tablets with or after meals, or whenever distressed, it would be a great big help to the stomach in its strain of overwork.

No matter what you eat or drink MI-O-NA tablets will sweeten your sour stomach and stop gas belching, heaviness, sourness, fermentation or any stomach misery in a few minutes.

And MI-O-NA not only promptly relieves all distress, but if taken regularly will absolutely cure indigestion by building up the flabby, over-worked walls of the stomach and making them strong enough to digest the most hearty meal.

Druggists everywhere offer MI-O-NA stomach tablets for 50 cents a box. Meyer Bros. Co. guarantee it.

TWO PRETTY COLONELS THESE GIRLS; THEY'RE DAUGHTERS OF THE CZAR.

Here are the two prettiest colonels in the whole Russian army, and they aren't a bit warlike, but they do look so nice to their father in those soldier clothes! That is why they wear them. Father is the czar of Russia, you see, and he made the oldest girl, the Grand Duchess Olga (on the left) a colonel of the Elisabethgrad hussars, and her sister, the Grand Duchess Tatiana, a colonel in the Lancers. Col. Olga is 17; Col. Tatiana is 15.

THIS CHAUFFEUR HAS GOOD STYLE

Chicago Driver Gives Out a Model Code of Ethics.

HE ONCE HIT A MAN

Chicago, May 14.—Harry Jasper, chauffeur for an auto cab company, earned the title of "model chauffeur" from the Chicago police department. After disabling a street sweeper at the corner of Dearborn and Schiller streets Jasper broke all records, not for speed in getting away from the accident, but by promptly stopping his machine, picking up the victim, rushing him to a surgeon, taking him from there to his home and then returning to make a report at the Chicago avenue police station.

"Why, I don't see why I should be given so much credit," said Jasper at the police station afterward. "It's no more than any self-respecting chauffeur would do."

Seargeant Bart Finn had already bestowed the title of "model chauffeur" on Jasper.

"You see, this man, Antonio Bucola, the street sweeper, was kind of mad because I kept tooting my horn for him. When I got up close I did not know which way he was going to turn. Consequently he went different than I had expected. He lay on the ground yelling and screaming. Probably I could have shoved over on high and lit out, but that wasn't the right thing to do. We're not all of us bad. We've got certain ideals and certain ethics, and those who are on the square try to live up to them."

Here are the "ethics" Jasper has laid down for himself and all other chauffeurs who live up to the rules:

Be courteous first and always.

Be especially respectful toward women passengers.

Maintain the honor of the profession by obeying only the honorable impulses in emergency.

Never run away from accidents.

In case of accident and injury give all attention to injured persons first. Report such accidents to nearest police station to scene of accident.

Protect your employer's property.

Watch out for the man behind as well as the man in front.

"Of course, there are other things," said Jasper, "such as overcharging. But no honorable, self-respecting chauffeur needs to be advised in that regard any more than he needs to be advised not to commit petty thefts."

Jasper says that there has been a reform among chauffeurs in the last year and that the chauffeur who was "next to" all the little mean tricks is going out of favor. There is no more room for him in the automobile business, according to Jasper, than there is in any other kind of business.

BOARD OF WORKS ROUTINE.

Alley Vacated to Accommodate New Building at Hospital.

The board of public works vacated the alley between Main and Berry from Broadway to half a square west to accommodate the new structure being put up for the hospital.

The resolution for paving Douglas avenue, from Calhoun to McClelland, was passed in its original form. A number of property owners asked that the width of the pavement be reduced from thirty to twenty-eight feet.

As the valve box of the Lakeside sewer at Tecumseh street is in the way of the north abuttment of the Coombs street bridge, Contractor Herman Tapp has asked permission to relocate the opening, and the city engineer has been ordered to prepare plans for the work.

At the request of the Olds Coal company, the board ordered vacated the portion of an alley from Barr street to the first alley east, between Murray and Wallace street.

TRANSFERS OF REAL ESTATE

Compiled by Heller & Thompson, Abstractors, 725 Court Street.

A. M. Young to Clyde C. and E. Niles, lots 26 and 49, Lafayette addition, for $1.00.

C. S. Freistroffer to City and Suburban Realty company, lot 442, Lakeside Park, plat B, for $1,250.

Tri-State Loan and Trust company to Albert J. Krueper, lot 4, Forest Park addition, for $700.

Tri-State Loan and Trust company to Lulu Lichtsinn, lot 2, Forest Park, for $500.

Charles A. Wilding to William F. and F. Hackman, south ½ lot 14, Foundry addition, for $572.

Something to interest you. Watch C. C. Schlatter & Co.'s window this week. Wednesday, Thursday and Friday. 14-2t

NOTICE B. R. T.

Yourself and family or friends are invited to attend banquet and dance at our new hall tonight. Supper 6 to 9. Dancing 9 to 12. Admission free. Come and join us in a good time.

C. R. AUBREY,
Chairman Committee.

"The Romany Maid" tonight, Majestic. Plenty of good 50c and 75c seats to be had.

"The Romany Maid" tonight. Good seats left for all three performances, $1.50 to 50c.

ENAMEL YOUR KITCHEN walls and woodwork. Looks fine, easy to clean, sanitary. Acme Quality Paint Store, Main and Clinton Sts.

All Goods Are All Marked In Plain Figures

And it does not require a salesman in our house to wait on you, you can select your own goods. ONE PRICE TO ALL.

This Four-Piece $20.00 Solid Oak Living Room Set $12.50

Upholstered in Artificial Leather
$2.00 CASH, 50c A WEEK

SPECIAL FOR TOMORROW

THE PRICE IS $12.50

Think of it! Only $12.50 for this complete library set of four pieces—a beautiful arm chair, rocker, reception chair and table. It is an offer that will make an irresistible appeal to every man and woman who has the beauty and comfort of their home at heart.

HOW CAN WE DO IT?

For months we have been planning to present this remarkable value. We contracted with one of the best manufacturers for an enormous quantity of these sets, not only for this store, but for all our 28 stores in other cities, and secured them at decided concessions from the usual price. And now we are going to pass them along to you at the same great saving.

OUR OBJECT

We want to open a large number of new accounts this week, through the medium of this extraordinary offer. We are going to sell these library sets on credit at the amazing low price of $12.50 and on terms of only $2.00 cash and 50c a week, and we expect a rousing response to this offer.

A WORD OF DESCRIPTION

Every piece in this set is made of solid oak in mission style and upon true mission lines. The chairs are upholstered in artificial leather over a special construction of steel springs. All the pieces are substantially made and harmonize perfectly.

THE FINISH

Every piece in this set is finished in a special weathered oak—not the very dark effect of the Early English nor the light brown of the fumed oak, but a shade between the two, which will harmonize nicely with either of the above finishes.

WE SELL THESE SETS ON CREDIT

Because we want to open many new accounts, we want to interest many new customers in this best of all stores, we want them to become acquainted with the completeness of our stock and our uniform low prices, we want to see them often, knowing that they will become regular and permanent customers of Hadley's.

THE TERMS

Remember, all we ask is $2.00 Cash and the entire set of four pieces—exactly as illustrated and described—will be delivered to your home. Then you can pay 50c a week until the balance of the purchase price is paid. Could any terms be easier than that?

ACT PROMPTLY

You can readily understand that to deliver very large quantities of these sets will require some little time. We figure it may take the best part of a week. All sets will be delivered in the order in which they are sold and those who make their selections earliest will secure their purchases first. The advantage of being here Wednesday as early as possible is therefore apparent.

1011-1013 1015 1017 Calhoun Street, Fort Wayne, Indiana.

Hadley's

All Goods Marked in Plain Figures. One Price to All.

NEEDN'T KNOW U. S. RULER.

Court Holds Man Ignorance Not Conclusive of Insanity.

Des Moines, Ia., May 14.—Inability to name the president of the United States, the governor of the state or the day of the month does not indicate mental incompetency, according to a decision today by the Iowa supreme court.

John McCulley, a bachelor, during his lifetime gave the United Presbyterian church at Winfield 749 acres of land. His collateral heirs sought to set aside deeds on the ground that the old man was mentally incompetent.

They offered as proof that he could not name the president of the United States, the governor of the state of the day of the month. But the evidence showed he knew his age and could remember the personal events of his life.

Justice Evans wrote the opinion which reversed the district cort and gave the church the property. The lower court held the old man insane.

GIVEN LAETARE MEDAL.

Notre Dame Peace Emblem Goes to New York Bank President.

New York, May 14.—The Laetare medal annually awarded by the University of Notre Dame of Indiana to some layman of the Catholic church in recognition of distinguished services to the church, country, arts, sciences or humanity, was presented last night to Thomas M. Mulrey, president of the Emigrant Industrial Savings bank of this city. Rev. John Cavanaugh, president of Notre Dame, made the presentation and Cardinal Farley and a number of other prominent Catholics participated in the ceremonies at Cathedral college.

Mr. Mulrey was honored for his devotion to works of charity during the past twenty-five years.

ANGRY SPARROWS KILL MAN.

West Virginia Holds Record Now as to Strange Deaths.

Clarksburg, W. V., May 14.—From Huron, Randolph county, comes news of one of the most peculiar deaths ever chronicled. Jacob Doll, a prosperous farmer, who owned and operated a farm of 117 acres near that place, was the victim and two fighting English sparrows were the unusual cause of his death.

Mr. Doll was sitting asleep in a large old fashioned hickory rocking chair on the front porch of his house, with his head tilted back. Suddenly the sparrows, which had been fighting in midair, swooped violently across the porch and either the beak or talon of one caught in the flesh of the sleeping man's neck, tearing a large, jagged wound and cutting the jugular vein.

By the time Mrs. Doll came to the porch from the kitchen her husband lay unconscious on the floor. Efforts to check the flow of blood were futile and Mr. Doll expired before a physician arrived.

"The Romany Maid" tonight, Majestic. Plenty of good 50c and 75c seats to be had.

Amos E. Houk, chairman of the Allen county republican central committee, is at Sturgis, Mich., on business.

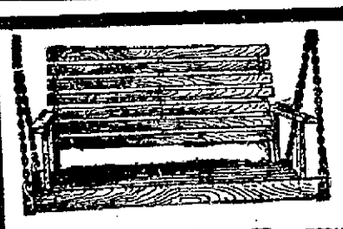

Mission Porch Swing $1.90

Elsewhere You Will Find This Swing Will Cost You About $3.00.

25 fibre high arm porch rockers, finished green, at $2.85
12 extra fine finish mission porch swings, at $3.75
25 four-passenger lawn swings, extra strong, at $4.75
10 couch hammocks, steel frame, khaki cloth, with wind shield and magazine pocket, at $9.00

This Store is Headquarters for All Kinds of Porch, Lawn and Summer Cottage Furniture.

FOSTER FURNITURE AND CARPET CO.

Shop and Railroad News

ROADS ORDER MANY NEW CARS

This Year Promises to Be a Record-Breaker in That Line.

THE EXCURSION QUESTION AGAIN

Freight Handler Injured—News of the Shop and Rail.

Since January 1 railroads throughout the United States have ordered approximately 53,000 passenger and freight cars. Of this number about 38,000 were ordered in the first three months of the year. Complete records, it is said, will show that car orders for the first four months of 1912 will total 65,000. There are inquiries at the present time for about 30,000 cars, including those from the Harriman lines, which will be closed, it is expected, before the end of the present month. It is believed that orders for the present year will reach 195,000 cars. This would be more than for any year since 1906, when orders totaled 313,500 cars.

THE EXCURSION QUESTION.

For the benefit of those who are in doubt as to the exact import of the ban placed upon the excursion business in general and Sunday excursions in particular by the Central Passenger association, which has jurisdiction over all roads in this territory, mention of which was briefly made in these columns yesterday, it may be well to give a more explicit statement as to just what the abolishment of special excursions will mean to those who have heretofore taken advantage of such affairs in this district. While the agents of the various steam lines entering this city say they have received no official announcement of the abolishment of the rates, other than that made public, some time ago, they are of the opinion that final decision has been reached by the passenger association and no excursions will be run. Inquiry is daily made by interested persons to the various ticket agents, and for that reason this article is published, in order that the traveling public may know just what to expect in the way of excursions this year.

It is said the Nickel Plate will not contract for special excursions to resorts such as Lake Maxinkuckee, Cedar Point and Niagara Falls and will not run any week-end excursions to Chicago, nor make a special Sunday rate to points 100 miles distant and return for $1.

The Pennsylvania road will not resume its week end excursions to Chicago this year; the Lake Erie and Western will have no Sunday excursions to Indianapolis and Cincinnati, the Grand Rapids and Indiana will have no special excursions to points in Northern Michigan; the Cincinnati, Hamilton and Dayton will run none to Cincinnati; the Wabash will have no excursions from here to Toledo, nor from that city to Fort Wayne, and the Lake Shore will only furnish special rates and service to those Fort Wayne people who desire to visit the resorts at points on the line between this city and Bay, Ind.

The special Sunday service and rates furnished by the Grand Rapids and Indiana road to cottagers and other Fort Wayne people, who desire to go to Rome City, are the same now as in previous years, and the new edict of the passenger association has no bearing on this matter.

FREIGHT HANDLER INJURED.

Theodore Bonner, employed as a truckman in the local Wabash freight house, fell between two cars while engaged at his work last night and sustained a broken arm. He went to the company hospital at Peru today for treatment.

W. H. G. Heine, Pennsylvania boiler inspector, left last night for a tour of inspection over the lines, accompanied by his crew.

Trippeer Bros., contractors, well known in this city, were yesterday awarded a contract by the Chesapeake and Ohio railroad company for laying a new pipe line at Peru.

The finishing department of the Wayne Knitting mills gave a party and dance at the club house Saturday night. Thirty couples were in attendance and all reported a good time. Ice cream and cake were served. The entertainment committee consisted of the Misses Mabel Dowell, Clara Kayser and Minnie Rodenberg.

THROUGH CARS TO GO ON.

On June 1 the Wabash will resume its through car service between this city and New York, via Buffalo. A car will be attached to No. 4, which leaves here at 5:02 p. m. Also a through car will be attached to train No. 2, leaving here at 5:35 a. m., for Baltimore.

INDUSTRIAL NOTES.

Fireman R. L. Vance, of the Nickel Plate, is off duty.

Engineer John Moore, of the Nickel Plate, is taking a lay off.

C. H. Berghoff, Pennsylvania yard engineer, is sick and off duty.

J. C. Furge has resumed his position in the Pennsylvania car machine shop.

J. F. Szink, of the Pennsylvania blacksmith shop, is sick and off duty.

The Grand Rapids and Indiana pay car will arrive in this city Thursday morning.

B. O. Berry, a brick mason in the Pennsylvania blacksmith shop, is on the sick list.

C. F. Durfee, Nickel Plate engineer, has resumed his run on the road after a lay off.

The Pennsylvania machine shop was placed on a ten-hour working schedule yesterday.

W. R. Saffen and P. E. Bresnahan, of the Pennsylvania machine shop, are sick and off duty.

G. R. Ruprey, F. P. Gable and Fred Romary, of the Pennsylvania machine shop, are off duty today.

A. Timmus, of the Bass blacksmith shop, is off duty today on account of the marriage of his daughter.

C. L. McElfatrick resumed his duties in the Pennsylvania machine shop this morning, after a visit in Chicago.

Charles Lauer, of the Bass boiler shop, is engaged in making repairs to the boiler plant at the I. S. F. M. Y. in this city.

Engineer George Brown and wife, of Bloomington, Ill., are guests of Mr. and Mrs. H. C. Springer, of Suttenfield street.

J. J. Cull, who was off sick, and G. E. Telley, who was at Notre Dame, have resumed their duties in the Pennsylvania machine shop.

John J. Edelman, of the car machine shop, and J. Laughlin, of the planing mills of the Pennsylvania company, are off duty today.

George Carlson, Leroy Wiegel and H. J. Kelker, Nickel Plate firemen, have resumed their duties on the road after being off on sick leave.

Brakemen F. A. Clippinger, H. E. Crance, V. M. Grummons, O. J. Marks, Ben Hire and J. J. Davis, of the Nickel Plate, are off duty.

A. S. Courtney, a foreman in the Pennsylvania machine shop, has returned from Pittsburg and resumed his duties in the shop this morning.

Owing to a rush of work, the employes of the pattern shop of the Bass Foundry and Michine works are now working thirteen hours per day.

Louis Hake, general foreman of the Fort Wayne and Northern Indiana shops, at Huntington, has resigned and accepted a similar position at Montgomery, Ala.

James Gordon, W. A. Boyse, T. D. Carroll, Fred Okeley, Howard Naylor, Chris Miller and Robert Neher have taken employment in the Wabash shops in this city.

Wm. Schultz, of the Pennsylvania signal department, who is in St. Joseph's hospital, where he underwent an operation a few days ago, is reported as recovering nicely.

The employes of the Wayne Knitting mills will be addressed by Theodore F. Thieme on the business form of city government at the club rooms of that institution tonight.

A. D. Hunter, L. P. Galland, M. H. Durnell, P. J. Broderick and C. Barrick, Pennsylvania engineers, have reported for duty on the road after being on the sick list.

The division staff of the Pennsylvania Railroad company in this city is on a tour of inspection at stations along the Western division, between this city and Clark Junction, today.

James Lechler, of the Wabash, has been transferred from Mr. Bell's department to that presided over by Mr. Hausbach, and will operate the new turret lathe installed there yesterday.

The following employes of the Pennsylvania round house are sick and off duty: G. F. Wise, N. Hoste, A. Marshall, S. K. Babb, J. L. Smithers, A. H. Crissey, L. Peztel, J. Tryce and E. J. Brady.

Rumors emanating from Bloomington, Ill., and other sources are that the Union Pacific is planning to purchase the Chicago and Alton railroad and that the deal probably will go through within a short time.

William Zwick, of the Pennsylvania blacksmith shop, who was off duty a week on account of an injured hand, returned to work this morning. L. J. Schmidt, of the same shop, also resumed his duties there today.

Arrangements are being made with the Wabash by local people for a special Pullman car to be attached to train No. 3, on the evening of May 29, for Indianapolis, where they go to witness the automobile races on the speedway.

Rudolph Keiser, wheel inspector for the C., H. & D. road, is at the Bass works today in the interest of his company. John Otis, occupying the same position withthe Erie railroad, will be here tomorrow to inspect wheels at the Bass foundry.

Brakeman D. D. Neuenschwander, of the Pennsylvania road, who was so severely injured at Plymouth a few weeks ago, has returned to his home in this city. He is still under the care of a physician, but his condition is steadily improving.

The members of the Workmen's Sick and Benefit association will give an entertainment and smoker at Turner hall tonight. Mr. Duderstadt, of Peru, will deliver the principal address, and vocal selections will be rendered by the Kreis Stolzenau society.

The report has been unofficially received in railroad circles that Richard L. Hommedieu, general manager of the Michigan Central, has tendered his resignation, effective within a week. Close friends say that he will become assistant to President W. C. Brown, of the New York Central system with headquarters in New York city.

George Henline, of the Pennsylvania tank shop, was painfully injured yesterday afternoon by being struck upon the head by a heavy sledge hammer, the handle of which broke while being wielded by a fellow workman. Dr. C. B. Stemen, the company surgeon, dressed his injuries and Mr. Henline was later removed to his home on Koch street.

A meeting is being held in Indianapolis today by department officials of roads entering that city with a view to adopting a uniform set of rules for the inspection and interchange of freight cars. Under present inspection and interchange practices each line in Indianapolis maintains its individual system. With these various methods in vogue all the roads suffer much inconvenience and there is considerable unnecessary correspondence required, it is said. Officials of several of the roads favor the joint inspection bureau and if this system is adopted questions now handled by each individual road will be handled through this bureau.

C. C. Riley, who was recently appointed general superintendent of transportation of the Baltimore and Ohio and the Baltimore and Ohio Southwestern, with headquarters at Baltimore, is a former Indiana man. He was born at Cumberland, Ind., Oct. 1, 1864. He attended Butler college and the Indiana College of Physicians and Surgeons. Mr. Riley began his railway work in the operating department of the Big Four in 1888, remaining with that company until 1897, when he became superintendent of car service and afterward superintendent of transportation of the Baltimore and Ohio Southwestern at Cincinnati.

Orders have been received by the Westinghouse Machine company for turbine engines to add to the apparatus for supplying power for the electric headlights for the Chicago Great Western, the Illinois Central, the Chicago, Milwaukee and St. Paul, the Chicago and Northwestern, the Rock Island and the Mobile and Ohio railroads. Until recently the power for locomotive headlights was derived from oil and for this reason could not be made as powerful as electric lamps. The adoption of the turbines tends to remedy a long-existing defect. The turbine engine occupies little space on a locomotive and has been found practicable in utilizing the exhaust steam, thus effecting an economy

EMPLOYES OF THE PENNSYLVANIA BOILER SHOP IN 1888.

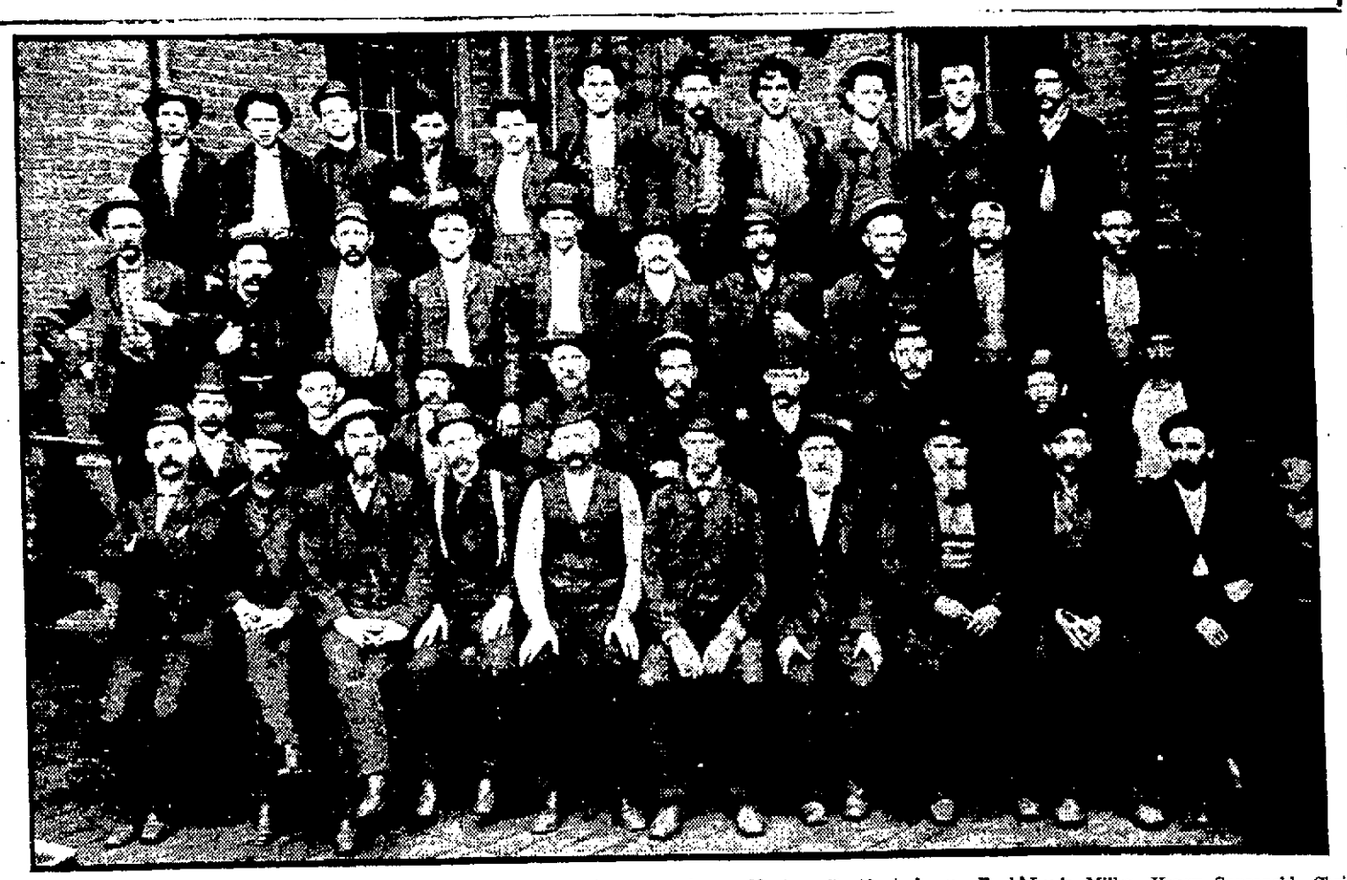

The above picture, being that of the employes of the boiler shop of the Pennsylvania company in this city, was taken in 1888, when Joseph Hughes was foreman and Daniel Hurley was assistant. The former is dead, while the latter is in the east, his exact whereabouts being unknown to the writer.

Several of the men in the picture are still in the employ of the Pennsylvania company, while some are engaged at the different shops in this city. Reading from left to right, the group is composed of the following men: First row—William Cherry, Henry Gerken, Jack Kensill, Ed Challenger, Daniel Hurley, James Hughes, David Andrews, Fred Berghorn, William Rodenbeck, Frank Cherry. Second row—John T. Leach, William Leach, Henry Hilliker, John Trebra, John Cleary, Wm. Backes, Henry Eicks, Jlius Zubra, Dick Humscher. Third row—Fred Tegtmeyer, H. W. G. Heine, John Waltman, C. Nehrer, Louis Miller, Henry Gansapohl, Christ Fisher, John Zurbruck, F. Boerger, Aug. Trebra. Fourth row—Harry Timmins, J. Owen, ——— Ewald, J. Crawford, Wm. Leach, Chas. Petzinger, ———Hohmeyer, Geo. Petzinger, Wm. Backes, Wm. Cour, name of last man unknown.

"MAN OF MYSTERY" FOUND.

Juror Recognizes Witness as Man Whom He Had Long Sought.

Denver, Colo., May 14.—"There is a man of mystery who saved my life fifteen years ago. I have never laid eyes on him to thank him for his daring and bravery, and I can't wait until I get out of this jury box to put my arms around him and tell him what I think of him," said Patrick McAndrews, a juryman on the present panel of the Federal court, when Gideon Burton of Longmont, took the stand to take oath to testify in the case of the government against the Colorado Contract Investment Company.

McAndrews and Burton were residents of the western slope fifteen years ago and the former was seriously injured during a cold winter. Burton, who did not know McAndrews at that time, was near and rushed to his aid. He carried him twelve miles at breakneck speed in his sled to a doctor and saved his life.

It took McAndrews months to recover and when he was well he sought the man who saved him.

WEDDING GIFT'S LONG TRIP.

Lincoln, Ill., May 14.—What is perhaps the most widely traveled wedding gift in the world arrived here when, after having crossed the Pacific ocean three times, a package destined for Mrs. Mary B. Harts of Ardmore, Okla., a June bride of last year, was received by her mother in this city. It had been misdirected.

The gift, sent by Mrs. Leada Berst, a Presbyterian missionary at Hunan, China, was sent on the last lap of its 29,000-mile journey at once. Postmarks and custom house labels made the address almost unrecognizable.

Catarrh Cannot Be Cured

with LOCAL APPLICATIONS, as they cannot reach the seat of the disease. Catarrh is a blood or constitutional disease, and in order to cure it you must take internal remedies. Hall's Catarrh Cure is taken internally, and acts directly upon the blood and mucous surfaces. Hall's Catarrh Cure is not a quack medicine. It was prescribed by one of the best physicians in this country for years and is a regular prescription. It is composed of the best tonics known, combined with the best blood purifiers, acting directly on the mucous surfaces. The perfect combination of the two ingredients is what produces such wonderful results in curing catarrh. Send for testimonials, free.
F. J. CHENEY & CO., Props., Toledo, O.
Sold by Druggists, price 75c.
Take Hall's Family Pills for constipation.

THOROUGHLY CLEAN AND PERFECTLY SANITARY.
That is the way your washing comes back to you when done by The Troy Laundry Soft Water Method. Phone 160.

IT'S MONEY YOU SAVE $3 TO $10
On every loan, when you borrow from us.
OUR RATES ARE YOUR RATES
Made for you. Just suit you, because they are the LOWEST.
WE LOAN
Money in any amount from $5 to $100 on furniture, pianos, etc., and also to SALARIED EMPLOYES on their own NOTE. PRIVATE and CONFIDENTIAL. Don't forget, WE GUARANTEE TO SAVE YOU FROM $5 to $10.
Mechanics Loan Co.
1104 CALHOUN STREET
Over Dehm Millinery Shop.
Home Phone. 817.

W. L. DOUGLAS SHOES FOR MEN AND WOMEN
$3 $3.50 $4 $4.50 & $5
W. L. Douglas makes and sells more $3.00, $3.50 and $4.00 shoes than any other manufacturer in the world
One pair of W. L. Douglas $2.00 or $2.50 Boys' shoes will positively outwear two pairs of other makes.
W. L. Douglas $3.00 & $3.50 shoes are worn by millions of men, because they are the best shoes in the world for the price. They are the leaders everywhere.
W. L. Douglas $4.00, $4.50 and $5.00 shoes equal Custom Bench Work costing $6.00 to $8.00.
Why does W. L. Douglas make and sell more $3.00, $3.50 and $4.00 shoes than any other manufacturer in the world?
BECAUSE: he stamps his name and price on the bottom and guarantees the value, which protects the wearer against high prices and inferior shoes of other makes.
BECAUSE: they are the most economical and satisfactory; you can save money by wearing W. L. Douglas shoes.
BECAUSE: they have no equal for style, fit and wear. Don't take a substitute for W. L. Douglas shoes.

If your dealer cannot supply W. L. Douglas shoes, write W. L. Douglas, Brockton, Mass., for catalog. Shoes sent everywhere delivery charges prepaid. Fast Color Eyelets used.
CALL AT W. L. DOUGLAS STORE: 818-820 Calhoun St.

The Peerless Sanitary Refrigerators
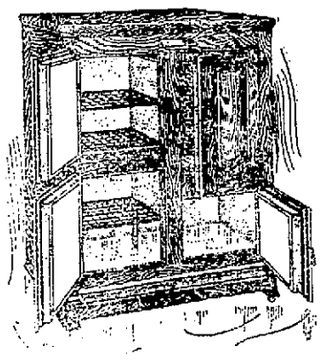
White enamel lined, equipped with sanitary trimmed shelves, two separate provision compartments. Golden oak finish and the best on earth for the price. Call and see them.
Pape Furniture Company
121-123 W. Main St.

The Men Wearing Bostonian Shoes are Honestly, Comfortably, Fashionably Shod---are Satisfied.
M. APP
916 Calhoun Street

Serious Costly Sickness is far too sure to come when your bodily strength has been undermined by the poison of bile. Headaches, sour stomach, unpleasant breath, nervousness, and a wish to do nothing are all signs of biliousness—signs, too, that your system needs help. Just the right help is given and the bodily condition which invites serious sickness
Is Prevented By
timely use of Beecham's Pills. This famous vegetable, and always efficient family remedy will clear your system, regulate your bowels, stimulate your liver, tone your nerves. Your digestion will be so improved, your food will nourish you and you will be strong to DO and to resist. You will feel greater vigor and vitality, as well as buoyant spirits—after you know and use
Beecham's Pills
The directions with every box are valuable—especially to women.
Sold everywhere. In boxes 10c., 25c.

MONEY SAVING
Can be applied in borrowing as well as SAVING. When you need a few dollars get it where you can SAVE in COST as well as time. See us on your next loan; we GUARANTEE TO SAVE YOU MONEY.
$10.00 TO $300.00
on furniture, pianos, automobiles, stock certificates, life insurance policies, growing crops, live stock, farming implements or anything of value in the city or country.
LONG OR SHORT TIME.
Fort Wayne Credit Company
Private Loans to Railroad Men.
1221 CALHOUN ST. Opposite Rich Hotel. Phone 535.
OPEN EVENINGS.

LOANS
TO PEOPLE OWNING FURNITURE, PIANOS, ETC.
WE
offer the best terms obtainable and our facilities for handling loans quickly, privately and pleasantly are so far superior to the methods of the ordinary loan company as to put us in a class by ourselves.
THE DIFFERENT
TO SALARIED EMPLOYEES ON PLAIN NOTE.
WOULD
you be content with something inferior if you could secure the best on more favorable conditions? We think not, and that is why we want you to get acquainted with our terms and methods. We'll both be pleased.
KIND OF LOAN CO.
$10.00 or More
GUARANTEE LOAN CO.
403 Bass Block, 811 Calhoun St., Between Berry and Wayne. Phone, 3248.

We Furnish THE HOME ON EASY Payments
PICKARD HOUSE FURNISHING CO.
113 AND 115 EAST COLUMBIA ST
Store only ONE SQUARE north and a FEW FEET east from the TRANSFER CORNER

COAL AND WOOD.
—Best Grades of Coal—
COKE, CHARCOAL, WOOD AND KINDLING AT
Fort Wayne Coal Co.
Phones 1082 and 1905.
WEIGHTS GUARANTEED.

For best quality Anthracite and Domestic Coal at Lowest Prices. Call
OLDS COAL CO.
Home Phone 6034. Bell, 262.

City Coal and Supply Co.
H. C. HEINE, Manager.
Anthracite Coal, all sizes.
Yards, Nickel Plate and Lafayette.
Phone 3022.

Wm. Kaough Coal Co.
COAL, COKE, WOOD, ETC.
Yards at Lake Shore Tracks, West of Wells St.
——Phone 502——

THE DUNN COAL CO.
High Grade Coal, Coke and Charcoal.
Main Office and Yards, 302 Harrison Street. Phone 1461.
South Side Yards, 1308 Hayden St. Phone 992.

HARD AND SOFT COAL
Orders Filled Promptly. All Grades
Both Phones 135
GEO. H. KRUDOP

PHYSICIANS
Dr. W. T. Ferguson,
SPECIALTY—Diseases of Women and Diseases of the Kidneys.
222 West Wayne Street

DR. MARY WHERY
PHYSICIAN AND SURGEON.
Office and Residence—404 Berry St. East.
SPECIALTY—Diseases of Women.
Telephone 478. Hours—9 a. m. to 3:30 p. m., and 7 to 9 p. m.

Removal Notice!
Dr. J. Milton Rosenthal has removed his dental office from Flick Bldg., to Peoples Trust Bldg. Rooms 506-7-8.
Telephone 1387.

DR. JNO. J. OGLE
Office 112 West Wayne St. Hours—9 to 12, 1 to 4, 7 to 8. Sundays by appointment.
Chronic Diseases a Specialty. Stomach, Liver, Bowels and Rectum given special attention.
Office Phone 3551. Res. Phone 6798.

INSPECT OUR NEW
SPRING GOODS
NOW ON DISPLAY AT
THE BUCKEYE
819 CALHOUN STREET.

Allen County Abstract Co.
John C. Heller, Pres.
P. A. Thompson, Secy.
725 Court St.
Abstracts prepared on all property in Allen County.

Dr. Johnston
OSTEOPATH
4th FLOOR SHOAFF BUILDING. TAKE ELEVATOR.
Graduate of Kirksville, Mo.
Diseases and Deformities Treated.
EXAMINATION FREE.
Phone—Office, 1520; Residence, 6534

WM. PAPE & SONS,
Fine Wall Paper, Room Moulding, Paints, Oils, Brushes, Window Shades. Estimates will be cheerfully given.
227 E. WAYNE ST.
Phone 455.

A. HATTERSLEY & SONS.
PLUMBERS, STEAM AND GAS FITTERS
ELECTRIC WIRING OF ALL KINDS
208-212 E. MAIN ST. Fort Wayne
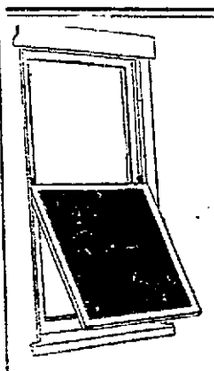
Screen made to cover half the window. Phone 1603 Black.

Sentinel Want

Latest Markets

THE LOCAL MARKETS.

Grain and Produce Prices Show Little Change—New Commission Firm.

Potatoes were selling on the Barr street market today at from $1.15 to $1.20 a bushel, home grown brought in by the farmers. The Michigan stock shows an advance. Grain prices remain firm. Eggs show a slight decline. There is no change in poultry. The markets are very quiet, devoid of any interesting feature.

A new commission firm in business is that of Braude & Ditzler, succeeding E. K. Bush & Co., on East Columbia. The firm has big packing houses at several points in northern Indiana. The local manager is S. L. Logan, of Uniondale, who is an experienced man in the business.

LOCAL MARKETS.

GRAIN AND FLOUR.

Street Prices.

Wheat—$1.16 bu.
Oats—58@62c bu.
Corn—84@88c bu.
Barley—90c bu.
Rye—80c bu.

C. Tresselt & Sons.

Flour—Winter wheat, straight, $5.60@6.40 bbl; winter wheat, patents, $6.00@7.00 bbl; spring wheat, patents, $6.00 bbl; rye flour, $4.60@5.00 bbl; pumpernickle, $4.40@4.80 bbl.
Screenings—$22.00 ton.
Chopfeed—$34.00@36.00 ton.
Bran—$30.00@32.00 ton.
Shorts—$30.00@32.00 ton.
Cracked Corn—$1.70 cwt.
Middlings—$32.00@34.00 ton.
Cornmeal—Fine, $1.70 cwt; coarse, $1.60 cwt.
Wheat—$1.16 bu.
Oats—56c bu.
Corn—75@80c bu.
Rye—85c bu.
Barley—90c bu.

Mayflower Mills.

Wheat—$1.16 bu.
Oats—56c bu.
Flour—Winter wheat, straight, $5.60@6.10 bbl.
—85c bu.
...ey—90c bu.
...an—$30.00 ton.
Middlings—$32.00 ton.
Chopfeed—$34.00 ton.

PRODUCE QUOTATIONS.

Wiener & Co.

(Corrected by C. M. Wiener.)
Butter—Fancy Elgin creamery, tub, 30c lb; fancy Elgin prints, 31c lb; country butter, 26c lb; packing butter, 19c lb.
Eggs—Strictly fresh extras, 17½@18c; current receipts, 17@17½c doz.
Potatoes—Michigan, $1.30@1.35 bu; home grown, $1.10@1.20 bu.
Poultry—Hens, $12@12½c lb; springers, 11@12c lb; ducks, $13@14c lb.
Beans—Michigan hand picked, $2.90@2.95 bu.
Cheese—Cream, 19c lb; brick, 20c lb; Swiss, 20c lb; limburger, 21c lb; long horns, 20c lb.

Beyer Brothers Co.

(Corrected by C. L. Hall, Manager.)
Eggs—Strictly fresh gathered, 17½@18c doz; current receipts, 16@16½c doz.
Butter—Fancy Winona prints, 31@31½c lb; tub, 30@30½c lb; Sweet Clover Process butter, 28@28½c lb.
Cheese—Wisconsin cream, 18c lb; long horns, 18c lb; brick, 18c lb.

Braude & Ditzler Co.

(Corrected by S. L. Logan.)
Butter—Fancy Eel River creamery, lb. prints, 31½c; packing stock, 19c lb.
Eggs—Strictly fresh gathered, 17½@18c doz; guaranteed checks, 15c doz.
Potatoes—$1.35@1.40 bu.
Poultry—Chickens, 12c lb; turkeys, 12c lb; ducks, 10c lb; geese, 9c lb.
Apples—Extra fine Baldwins, $1.90@2.00 bu.

Retail Street Market.

Eggs—Strictly fresh gathered, 18@19c.
Butter — Elgin creamery, 34@35c lb; country butter, 32c lb.
Potatoes—$1.30@1.40.
Apples—$1.25@1.75 bu.
Poultry—Chickens, 12@14c lb; turkeys, 15@16c lb; ducks, 11@12c lb.
Dressed Pork—$7.85@8.00.

CITY SCALE PRICES.

Hay—$25.00@30.00 ton.
Oats—56@60c bu.
Corn—75@80c bu.

LIVE STOCK MARKET.

(Corrected by Fred Eckart Packing Co.)
Hogs—160 to 225 lbs., $7.50; 125 to 150 lbs., $7.00.
Cattle—Good steers, $5.00@6.00; good heifers, $4.50@5.50; cows, $3.00@4.00; bulls $3.50@4.50; veal calves, $6.00@7.00.
Sheep and Lambs—Sheep, $2.50@3.00; lambs, $5.00@6.00.

HIDES AND SEEDS.

Well Bros. & Co.

Green Light Hides—9@10c lb.
Cured Light Hides—13c lb; cured heavy hides, 12½c lb.
Green Calf Skins—15@15½c lb.
Cured Calf Skins—16@17c lb.
Old Rubber Boots and Shoes—5¼@5¾c.
Zinc and Lead—3¾c lb.
Scrap Iron—35@40c cwt.
Horsehides—$4.00.
Rags—90@1.00 cwt.
Copper—10@11c lb.
Ginseng Root—$5.00@6.00 lb.
Golden Seal Root—$4.00@4.25 lb.

FEED QUOTATIONS.

(Corrected by W. D. Henderson & Co.)
Hay—Timothy, $24.00@27.00 ton; mixed hay, $22.00@25.00 ton; clover hay, 20.00@23.00 ton.
Baled Straw—$9.00@11.00 ton.
Oats—56@60c bu.
Barley—80@95c bu.
Rye—80c bu.
Timothyseed—$5.00@5.50 bu.
Red Clover—$11.50@12.00.

QUOTATIONS ON FURS.

(Corrected by Well Bros. & Co.)
Skunk—75c to $4.00.
Mink—75c to $10.00.
Muskrat—70@75c.
Oppossum—10@65c.
Raccoon—25c to $3.50.
Red Fox—$3.00@7.00.

GRAIN AND PROVISIONS.

Chicago Market.

Chicago, Ill., May 14.—Bearish sentiment pervaded the wheat crowd today largely because prices here were higher than at Liverpool and eight cents over Kansas City. July started at $1.12 to $1.12½ and steadied around $1.12¼.

An upturn ensued on reports of big cash sales here. The close was steady, with July ¼c net higher at $1.12⅜.

The fact that the weather over night proved less severe than expected gave the corn market a setback at the outset. July opened at 76⅝@76⅞c and rallied to 77¼c.

Closing prices were firm for July at 78¼c, a gain of ¼c net.

Commission house selling weakened oats until corn showed power to recuperate. July started at 52⅞c to 53c, but reacted to 53⅛c.

Provisions rose in sympathy with an advance at the yards. Initial trades with September delivery were $19.52½ for pork, $11.00 for lard and $10.60 to $10.62½@10.65 for ribs.

Toledo Closing Prices.

Toledo, O., May 14.—Closing prices today were as follows:
Wheat—Cash and May, $1.20¼; July, $1.18⅝; September, $1.17⅛; December, $1.19¾.
Corn—Cash and May, 81c; July, 79½c; September, 77¼c; December, 64¾c.
Oats—Cash and May, 59c; July, 55½c; September, 44½c.
Rye—94c.

Toledo Seed Market.

Toledo, O., May 14.—Cloverseed—Prime, $13.60; October, $10.65; December, $10.45.
Alsike—Prime, $11.00; August, $9.90.
Timothy—Prime, $6.75; August, $5.90; ...mber, $4.85; October, $4.70.

...York Grain and Provisions.

...k, May 14.—Flour — Market ... $1 16.
Market steady: muscovado centrifugal 96 test, $3.92; molasses sugar 89 test, $3.17; refined sugar, market quiet.
Molasses—Market steady.

LIVE STOCK.

East Buffalo Market.

East Buffalo, N. Y., May 14.—Hogs—Receipts today were 2,400 head; shipments today were 760 head, all to New York; official shipments to New York yesterday were 4,560 head; market closing steady; heavy, $8.20@8.30; mixed, mediums and yorkers, $8.10@8.20; pigs, $7.15@7.30; roughs, $7.00@7.25; stags, $5.00@6.00.

Sheep and Lambs—Receipts today were 5,400 head; market dull; top lambs, $9.40.

Cattle—Receipts today were 25 head; market steady.

Chicago Market.

Chicago, Ill., May 14.—Cattle—Receipts today were 3,500 head; market steady; beeves, $6.10@9.20; Texas steers, $5.75@7.60; Western steers, $6.00@7.75; stockers and feeders, $4.20@6.70; cows and heifers, $2.90@7.85; calves, $5.00@7.65.

Hogs—Receipts today were 16,000 head; market 5c higher; light, $7.30@7.80; mixed, $7.35@7.87½; heavy, $7.35@7.90; roughs, $7.35@7.60; pigs, $5.00@7.00; bulk of sales, $7.65@7.80.

Sheep and Lambs—Receipts today were 16,000 head; market slow; native sheep, $4.60@7.50; western sheep, $4.80@6.50; yearlings, $6.00@8.25; native lambs, $5.90@9.25; western lambs, $6.20@10.00.

Pittsburg Market.

Pittsburg, Pa., May 14.—Cattle — Receipts today, none.

Hogs—Receipts today were 2,000 head; heavy yorkers, $8.25; light yorkers, $8.00; Pigs, $7.40.

Sheep and Lambs—Receipts today were 2,000 head; top sheep, $6.25; top lambs, $6.75.

Calves—Receipts today were 500 head; tops, $8.50.

Cincinnati Market.

Cincinnati, O., May 14.—Cattle — Receipts today were 716 head; market steady; steers, $4.50@8.25; heifers, $4.00@7.50; cows, $2.25@6.50; calves, $3.50@8.00.

Hogs—Receipts today were 2,850 head; market strong and 5c higher; packers, $7.65@8.10; sows, $5.00@7.25; pigs and lights, $5.00@7.40; stags, $4.00@6.00.

Sheep and Lambs—Receipts today were 184 head; market strong; sheep, $2.75@5.00; lambs, $5.25@7.50; spring lambs, market higher, at $5.00@10.50.

PRODUCE AND POULTRY.

Chicago Market.

Chicago, Ill., May 14.—Butter—Market steady; creameries, 26@29c; dairies, 23@27c.

Eggs—Market steady; receipts today were 33,290 cases; at mark, cases included, 17½c; ordinary firsts, 16½c; firsts, 18c.

Cheese—Market steady; daisies, 15¼c; twins, 15½c; young Americas, 15@15¼c; long horns, 15¼c.

Potatoes—Market steady; receipts today were 27 cars; $1.25@1.28.

Poultry—Alive, market steady; turkeys, 12c; chickens, 14½c; springs, not quoted.

Veal—Market steady, at 7@12c.

New York Market.

New York, May 14.—Butter — Market easy; receipts today were 12,242 tubs; creamery extras, 21@31½c.

Eggs—Market irregular; receipts today were 46,997 cases. Fresh gathered extra firsts, 20@20½c; western gathered whites, 21½@22½c.

Poultry—Alive, not quoted. Market for dressed poultry, steady; western fowls, 14@16½c; turkeys, 13@22c.

OIL.

Toledo Market.

Toledo, O., May 14.—North Lima, 82c bbl; South Lima and Indiana, 79c bbl.

STOCKS AND BONDS.

The Day on Wall Street.

New York, May 14.—Buying of the anthracite coal stocks was the prominent feature at the opening of today's stock market. Lehigh Valley soon rose 1¼ with a substantial fractional gain for Reading. Canadian Pacific made a new high record with an overnight gain of 1½. American Sugar was the strongest of the industrials, advancing 1½. United States Steel and the other metal stocks showed underlying strength. There was some weakness in International Harvester and Republic Iron and Steel and Rock Island preferred.

Profit taking met the rise in the coal road stocks but niether Lehigh Valley nor Reading yielded materially, while many of the other standard shares made further gains. United States Steel, about the chief feature of this group, gained 2 points. Canadian Pacific added to its record price of the opening. Louisville & Nashville, National Biscuit and Union Bag and Paper issues all rose substantially, but the better known railway issues as a whole, participated only slightly in the movement.

There was further realizing in Lehigh Valley and Reading with reactions in American Can common and preferred whose speculative connections with the coal stocks is generally understood. American Tobacco and International Harvester also displayed some heaviness, while the lesser known specialties were prominent with gains that ranged from 1 to over 2 points. Trading diminished towards noon with a hesitant undertone. The bond market was irregular except for a rise of almost 4 points in the Dupont Powder 4½s.

The market closed strong. Dullness ruled in the last hour, which was notable chiefly for a further rise in Canadian Pacific and one of its allied roads and some heaviness in Lehigh Valley and American Can. American Tobacco more than made up its previous loss and there was renewed strength in Union Pacific.

NEW YORK STOCK LIST.

Last Sale.

New York May 14.

Amal. Copper	83½	Illinois Cent.	125
Am. Geet Sug.	74¼	Inter.-Met.	20
Am. C. & Fdy.	59⅛	do pfd.	58
Am. Cot. Oil	55	Louis. & Nash.	159¼
Am. Loco.	43½	Missouri Pac.	40½
Am. S. & Ref.	86	Nat. Biscuit	159
do pfd.	108¼	National Lead	57
Am. Sug. Ref.	131⅞	N. Y. Central	120½
An. Min. Co.	42⅞	Nor. & West.	113⅛
Atchison	106⅛	Northern Pac.	120¼
At. Coast Line	140¼	Pacific Mail	33⅝
Balti. & Ohio	110	Pennsylvania	123⅞
Br. Rap. Tr.	83¾	People's Gas	109¼
Canadian Pac.	263⅞	Pull. Pal. Car.	162
Ches. & Ohio	79⅞	Reading	176⅜
Chi. & North.	140	Rock Is. Co.	28⅞
C., M. & St. P.	107⅞	do pfd	55⅝
Col. F. & Iron.	29¼	Southern Pac.	112¼
Col. & South.	43½	Southern Ry.	28⅞
Del. & Hud.	171½	Union Pac.	172⅞
Den. & Rio G.	20¼	do pfd.	111½
do pfd.	38½	Wabash	9½
Erie	35⅜	do pfd.	21⅜
Gt. Nor. pfd.	132¼	Western Union	83½
do Ore Ctfs.	42⅛		

SEWING MACHINES.

H. C. HITZEMANN SEWING MACHINE COMPANY.
No. 8 Arcade. Phones, 2480-6880.
Dealers in Domestic, New Home and White Sewing Machines. Needles, Oils, Parts and Supplies for any Sewing Machine.
Bicycles and Sundries.
REPAIRING A SPECIALTY.

DON'T LET LICE eat up your valuable poultry when it's so easy to get rid of them. Conkey's Lice Powder. Lice Liquid and Head Lice Ointment are guaranteed to do the work quickly. Get a practical poultry book free from S. Bash Seed Co. May 14-17

SCHOOL OF CUTTING AND DRESSMAKING. Spring and summer term open to new pupils. For particulars please call or address A. M. Freeman, 1114 Harrison St. 4-15-1m

Try Sentinel Want Ads.

WANTED.

MALE HELP.

WANTED—Good cook at 207 West Wayne St. 14-3t

WANTED—A porter; reference required. Apply Hadley Furniture Co. 13-2t

WANTED—Boy about 16 years old. Apply Geller, Washington and Broadway. 13-2t

WANTED—Man or strong boy for awning work. Apply 619 Clinton. Paul E. Wolf Bedding Co. 13-2t

WANTED—Bright boy to take care of office and assist in laboratory. Griffin Co., Fairfield Ave. 14-2t

WANTED—Boy wanted to deliver horses. Call at Perry's horseshoeing shop, 207 Pearl St. 5-14-tf

CARPENTERS WANTED—Steady work to first-class mechanics. Apply Superintendent. WILDWOOD BUILDERS, 602-608 Shoaff Bldg. 5-11-tf

WANTED—Man for yard and house work; must be experienced. Apply in person Tomorrow. W. M. Griffin, J. W. Kidd Co. 13-2t

WANTED—Experienced carpenters wanted in Lakeview Addition, La Porte, Indiana. See Theodore Larsen, Supt. La Porte Building and Realty Co., Rooms 6 and 7, Guenther Bldg. Telephone, 407. 13-6t

FEMALE HELP.

WANTED—Girls. Eagle Laundry. 5-9-tf

WANTED—Girl for general housework; housecleaning done. Apply 2402 Webster St. 13-3t

WANTED—Girl for general housework; no washing or ironing. Inquire 529 W. Washington. 5-13-tf

WANTED—Girl for housework to go home nights. 2118 Lafayette St. Phone 6267. 14-3t

WANTED—Middle-aged woman as housekeeper; German preferred. Address Housekeeper, Box 348. 5-13-tf

WANTED—Girl for general housework; highest wages. 525 West Wayne St. 5-8-tf

MISCELLANEOUS.

WANTED—Two boarders. 517 Fulton St. 13-3t

WANTED—Colored boarders and roomers. 416 Dawson St. 11-7t

WANTED—Ashes to haul. Let Jake do it. Phone 7234. 416 Dawson. 5-6—tu. th. sat.

WANTED—Three nicely furnished rooms for light housekeeping; must be modern and rent must be reasonable. Address Box 1, care Sentinel. 13-3t

WANTED—Switches, puffs, curls, etc., to make; will buy combings; also furnish hair for switches. Mrs. L. Bates, 727 Taylor St. Phone 7116-blue. 5-2-1m

WANTED—Ladies wanting switches, puffs, curls, etc., made from combings. Also furnish hair. Mrs. Florence Laboe, 714 Van Buren, between Main and Berry. 3-23-tf

WANTED—Have you any newspapers or magazines that you will donate to THE AMERICAN BOY SCOUTS, to assist in uniforming the boys of this city? We will call for them if you will send us your address. THE AMERICAN BOY SCOUTS. EDWIN T. JACKSON, Scout Master. Headquarters 802 West De-Wald St. Phone 6695. 10-10-tf

MEDICAL.

DOME DANDRO is doing more good in stopping falling hair and growing new hair than all other preparations combined. It is the most famous cuticle cure offered to the public. For sale at the Niswonger's Medical Dispensary, 128 West Main St., Fort Wayne, Ind.; also Fort Wayne Drug Co. 4-24-30t

LOST AND FOUND.

LOST—Jewel fraternity pin, A. T. O.; shape of Maltese Cross. Return to 208 West Washington. Reward. 13-3t

LOST—Automobile rim on East Washington. Return to 309 East Berry. Reward.

LOST—Thursday evening, beauty pin set with pearls and sapphires. Return to 717 Clinton St., for reward. 13-2t

LOST—Lady's gold watch, valued as gift. Reward. Elizabeth Olshafsky, Bible Training School. 13-2t

LOST—Small open face silver watch. Return to 223 Masterson Ave. Reward. 14-2t

FOUND—Bicycle. Owner can have same by calling at Sentinel office, identifying and paying for this ad. 14-2t

LOST—One gold fob and Elk's charm; initials W. W. on each side of head. N. William Wester, 1010 Calhoun St. Phone, 572. Reward. 5-14-tf

MILLIONS FOR SCHOOL FILMS

Mr. Edison Expects to Spend Much Time Making Pictures.

SEARCH THE WORLD

Orange, N. J., May 13.—Thomas A. Edison expects to spend three million dollars and devote eight years to the work of perfecting a repertoire of educational films that will meet the requirements he has set to make the moving picture useful in the school room. A brief story of what the inventor has done so far and will do in the future was told to the New England society last night by Arthur D. Chandler, president of the Orange board of education.

He is confident that the moving picture film is destined to become an indispensable adjunct to the school room. Edison has already had a number of films made, among them one which shows, magnified millions of times, the process of chemical crystallization of certain substances.

To watch the process as shown by that film, according to Mr. Chandler, is to be deeply impressed with the fact that there is something controlling even the action of inorganic matter, and he said he felt that the scientists in their search might yet find God.

Edison expects to send into all corners of the earth gathering material for his films. When his task is finished the pupils of the future will have opportunities of becoming acquainted with the activities of the world and of nature that adults today have not even dreamed of.

Try Sentinel Want Ads.
Sentinel Want Ads. Pay.

STORAGE.

PETTIT'S STORAGE WAREHOUSE CO. For household goods. Building fireproof and moisture-proof. Inspection invited. 414 East Columbia St. 6-8-1911-1yr

LADIES' TAILORING.

Miss Maria McGee, 1127 Clinton Street. Altering and repairing of ladies' coats and suits. Relining of coats a specialty. Home phone, 924. 4-15-1m

FOR SALE.

FOR SALE—Two lots in Avondale, facing Hanna. Phone 6006-red. 14-3t

FOR SALE—Elegant 10-room house; street paved; a bargain. Inquire 531 High St. 5-1-tf

FOR SALE—Oakhaven, 525 Home Ave., new, very desirable 11-room house; modern. Telephone 6461-blue. 4-16-tf

FOR SALE—Buy direct from owner. Up-to-date 7-room house, finest furnace, etc., Creighton Ave., fine location; remarkable bargain at $4,150.00. Address Box 158, Sentinel. 13-4t

FOR SALE—Nearly new modern house, 500 block East Pontiac St. Can be bought on payment plan.
W. E. DOUD,
3-28-tf 2nd Floor Shoaff Bldg.

FOR SALE—House nearing completion on Crescent Ave. Oak finish, every convenience, small cash payment, balance monthly.
W. E. DOUD,
3-28-tf 2nd Floor Shoaff Bldg.

FOR SALE—Seven-room house near Knitting Mills. Price, $2,500. Payment plan.
W. E. DOUD,
3-28-tf 2nd Floor Shoaff Bldg.

FOR SALE—Six-room house on Putman St. Partly modern. Price, $2,300. Payment plan.
W. E. DOUD,
3-26-tf 2nd Floor Shoaff Bldg.

FOR SALE—Best bargain we have ever offered on East Williams St., for $2,900.
W. E. DOUD,
3-28-tf 2nd Floor Shoaff Bldg.

FOR SALE—Good 7-room house, fully modern, with soft water bath, large garden lot, on Thomas St. $2,700, payment plan.
W. E. DOUD,
3-28-tf 2nd Floor Shoaff Bldg.

FOR SALE—We represent City Suburban Building Company, will build on your lot, will furnish lot or will sell you completed house, either for cash or payment plan.
W. E. DOUD,
3-28-tf 2nd Floor Shoaff Bldg.

FOR SALE—For a few days we are offering two fine lots on South Webster St., near Wildwood, one of the best resident districts in the city. Price, $650 each. Turnbull & Fitch, 811-812 Shoaff Bldg. Phone 3148. 11-3t

FOR SALE—A modern house for cash or on payments; a good paying moving picture business; a downtown grocery; a suburban home with 2½ acres. H. Goldstine, Room 10, Bank Blk. 5-1-tf

FOR SALE—Thirteen-room dwelling, 1714 Walton Ave., two lots, suitable for boarding or rooming house. Price, $3,500.00. Schrader & Wilson, first floor, Main and Court Sts. 2-21-tf

FOR SALE OR TRADE—A very desirable residence property, strictly modern and in A1 condition, choice location, will take close in suburban ground 1 to 5 acres with trees as part payment. You deal with owner. For particulars, address Suburban, care Sentinel. 14-3t

AUTOMOBILES.

FOR SALE—A number of used cars, including Cadillac, Bruick and Flanders, which have been taken in exchange for 1912 Auburn cars and which we will sell at a bargain. Fort Wayne-Auburn Auto Co., 124 West Washington. 3-21-tf

FARMS.

FARMS—98 acres at $60 per acre; 16 acres and several forties near city, well improved. See me about farms. Freistroffer, next to Hamilton Bank, Calhoun street. 2-19-tf

HORSES AND VEHICLES.

FOR SALE—A wagon. 1108 Barthold St. 13-3t

FOR SALE—One horse wagon and harness. Call 1127 Jones St. 11-3t

FOR SALE—MISCELLANEOUS.

FOR SALE—Saddle and bridle. Inquire 1537 East Wayne St. 11-3t

FOR SALE—Twelve-foot four-passenger steel swing. Inquire 1015 East Wayne St. 13-2t

FOR SALE—A boy's second-hand bicycle, twenty-six inch wheel. Price $6. Call at 1336 West Washington St. 5-13-tf

FOR SALE—Old papers for wrapping and to put under carpets; 5c a bundle, at The Sentinel office. 8-3-tf

FOR SALE—New Way Hay Press making 200-lb. bale; also Southwick press making three-quarter bale. Fort Wayne-Auburn Auto Co. 2-8-tf

FOR SALE—New counters, cash registers, flat and roll top desks, refrigerators, show cases, safes, scales and hand trucks. G. E. Bursley & Co. 6-24-tf

FOR SALE—Bicycles from $5.00 to $40.00; bicycle tires, $1.50, $1.75, $2.00, $2.50, $3.00, $3.50. Baby buggies retired. Repairing done to suit you. Wilkinson Bicycle Store, 617 Clinton St. Phone, 2450. 4-6-tf

FOR SALE—One lawn mower; one washing machine; one revolving bookcase; one new bath cabinet; one wheelbarrow; one hot water tank for saloon; one ten foot counter; two show cases. Inquire at Niswonger's Drug Store, 128 West Main. 5-13-1m

FOR RENT.

HOUSES.

FOR RENT—Six-room modern house. Inquire Leikauf Packing Co. 5-13-tf

FOR RENT—Two modern furnished rooms for light housekeeping, first floor. 1123 Clinton St. 13-2t

FLATS.

FOR RENT—Three flats in White Apartment. Telephone H. G. Keegan, 1900. 4-27-tf

FOR RENT—Modern steam heated flats with electric lights and bath, 345 East Columbia St. Apply Rolf-Martin Co., on the premises. 4-27-tf

ROOMS.

FOR RENT—One room for one gentleman. Phone. 2783. 5-14-tf

FOR RENT—Rooms to single man. 716 Rockhill St. Telephone 1951. 11-3t

FOR RENT—Furnished room, modern, private family. 717 Broadway. 13-3t

FOR RENT—Modern furnished rooms. 317 East Lewis St. 5-11-tf

FOR RENT—Furnished rooms; modern conveniences; one or two; reference. 420 Montgomery St. Phone 1098.

FOR RENT—Two furnished front rooms, suitable for light housekeeping, on ground floor, at 1302 Fisher, corner Thomas. Inquire within.

FOR RENT—One modern furnished front room, suitable for one or two gentlemen; private family; reference required. Telephone 6313-green. 133 Wallace St. 5-11-tf

PIANOS.

IF YOU KNEW what customers know—question where to buy Piano or Player would be settled. Hahn's Piano House, 815 East Creighton Ave. May 9-11-14-17

PLUMBING.

Telephone JAMES A. LORDIER for your Plumbing and Gas Fitting. Bids Cheerfully Given on All Work. 2812 Hanna St. Phone 7222-Green. 4-30-1m

SECOND HAND STORES.

HIGHEST CASH PRICES PAID FOR HOUSEHOLD GOODS—Don't sell them until you see us. Phone 2231. 1213 Calhoun St. L. Tomkinson.

HIGHEST CASH PRICES paid for second hand furniture. Jackson & Skinner, 1410 Calhoun. Phone 2242. 2-29-tf

FOR SALE—REAL ESTATE.

WE OFFER

For Sale on Calhoun St.—An old established, high-classed retail business. Net income about $3,000. Owner must retire on account of health. A rare opportunity for some one with about $5,500. Will bear strictest investigation.

BEAUTIFUL HOMES

A semi-bungalow in Lakeside, convenient to street cars, fine location, new and strictly modern, oak finish and floors, three parts in cellar cemented. Owner has had misfortune and must sell. Price $3,550.

South Side—A dandy new strictly modern 7-room house in desirable neighborhood and well located on paved street; $650 cash down, balance easy payments. Price, $3,000.

Bungalow—Just a few blocks out on paved street, a cosy new six rooms with bath, hardwood finish and floors, mantle and grate, artistically finished. Price, $3,000.

East Side—Near Hanna St., new, modern, 7 rooms, must sell quick; $2,850.

Suburban Lots—On New Haven Ave., near new St. Andrew's church, two desirable lots, some fruit on, easy terms. Price, $300 each.

Lots in all parts of the city.
Special bargains in farms.

Watch our ads for bargains.

United Realty Co.
304 Bank Blk. Phone, 2120.

Walsh & Cook
OFFICE MOVED TO 2nd Floor of I. O. O. F. Bldg. 825 Calhoun Street

Egley & Houk

120 acres, 5½ miles from the court house on the Illinois road, good buildings and good soil.
Two acres just outside city limits, $800.
Six rooms and bath, with both kinds of water, furnace and lights, corner lot, No. 2701 Harrison St., $4,500.
Six rooms and lights, both waters at No. 1336 Buchanan, $2,600.
Two new houses on Kinnaird Ave.; have both kinds water, bath, furnace and lights. Your choice for $3,000.
We have lots in all parts of the city.
Home Phone, 146. Open Saturday Eve. Rooms 16-21 Pixley-Long Blk.

DIAL

Room 18, Swinney Block. Phone 2481.
Res. 3365 Red.

North Barr St.—Seven-room house, handy to power house; light, water, gas, fruit; $2,000.
Huffman St.—Good 7-room house; barn, good well, cellar, both waters, fruit; $2,000.
Columbia Ave.—Two fine 5-room houses, $1,800 each; $500 down.
Good lots in Lakeside and Lawton Place. Bargains.
Good farms on payments.
Money to loan on farms and city property at 5 per cent.

SPECIAL

Pretty South Wayne home, 6 rooms and bath, all modern except furnace; paved street, near car, lot 40x150, shade trees, barn, chicken park. Price greatly reduced. Only $2,500; $800 cash, balance monthly.

STULTS & COMPANY,
TEL. 535, 1221 CALHOUN STREET.

PLUMBING.

X Telephone "MARTIN'S PLUMBING SHOP" for a Plumber. Twenty years at the business. Phone 6379. Hanna and Buchanan Sts. X

Upholstering.

UPHOLSTERING AND FURNITURE repairing. We call for and deliver. Zweig & Gladstone, 1225 Lafayette. Phone 257. 4-20-1m

DETECTIVE.

RYAN DETECTIVE and INFORMATION BUREAU—Confidential, reliable, reasonable. 611 People's Trust Bldg. Telephones—Office, 2524; residence, 5250.

PIANOS polished and furniture refinished. Harry Glazier, 532 Home Ave. Phone 6943-blue. 8-6t

The FACT That the Wealthy Owner
of Property
Never Allows His Fire Insurance to Expire

Is a Strong Hint to the Owner of the Modest Home who could ill-afford a loss—to be equally provident!
As is a Life Preserver to the Man in a Wreck, So is a Fire Insurance Policy to the Owner of a Home!

Federspiel & Thorez
628 Calhoun St. Phone 611.

FOR SALE.

REAL ESTATE.

Alamaba Farm Land Co.

SATSUMA ORANGES.

A splendid income can easily be made by planting a grove of Satsuma Oranges. These Satsuma Oranges produce an income after the fourth year of $300.00 to $700.00 per acre. Many grow much higher. Crops can be grown between the trees, which will more than pay for your land, the planting of the orange trees, fences, etc.

As I am going to plant 40 acres of Satsuma Oranges myself I would be very glad to talk the matter over and give facts and figures to anyone interested.

CITY PROPERTY

West Wayne St., an 8-room house; soft water bath; oak finish; hardwood floor; slate roof, furnace heat; at a bargain price.

A new house in Lakeside; soft water bath; lights and gas; lot 40x150 ft. Can be handled with $1,400 cash.

On West Creighton Ave., near Calhoun, a very fine property completely modern; just the place for a large family or for rooming purposes.

Lots on South Lafayette, South Calhoun, South Harrison, Broadway, Irvington Park and in other parts of city.

JOHN H. VESEY
PRES. ALABAMA FARM LAND CO.
514 SHOAFF BUILDING. PHONE, 2736.

Suburban Properties

Do not fail to see my Country Club ddition in 5 and 10-acre tracts exclusively for Suburban Homes.
Do not fail to see my 10-acre track addition for garden and poultry farms. The soil is fine as silk, located beautifully only 4½ miles to our market and convenient to interurban.
Do not fail to see my 10-acre tract right at interurban station near Country Club, with beautiful grove for building spot.
Do not fail to see my 10-acre tract with good set of buildings, located beautifully near Country Club.
Do not fail to see my acre and two-acre tracts, rich soil, located near city car.
Do not fail to see my 1-acre tract with fine set of buildings, near city car. Will exchange for city property.
Do not fail to see my 8-room house, south side, near Broadway. It's a fine bargain at $2,500.

B. F. ROUSSEAU
Room 526 Shoaff Bldg. Office Phone 3083. Residence, 3195

What Have You to Exchange?

Two lots, each 40x170, East Wayne along interurban line, will sell for cash or exchange for a good team of horses.
Cottage at Rome City with barn, automobile garage and other outbuildings; house is modern with furnace, water in the house, excellent cellar; will consider an exchange for Fort Wayne property or will sell for cash at a great sacrifice.
Two lots in Eastwood addition; owner will consider Indianapolis property in exchange; cash price if taken soon, $400.00.
Cosy 5-room house on Hendricks St.; both kinds of water, gas, 3 blocks from school on paved street, $2,000.00.
We have property in all parts of the city for sale at prices to suit purchasers.
Our farm department cannot be equaled for bargains. We have several good stocks of general merchandise that we will consider taking farms on, as well as many other good propositions for sale and exchange.
Remember, we handle Canada lands near Detroit and Paulding county Black Corn land, also Minnesota, North Dakota and Michigan farms.

Monroe W. Fitch & Sons
THE EARTH AND INSURANCE MEN.
5% MONEY ON FARMS. OPPOSITE P. O. BOTH PHONES.

You'll Hold the House

dear if it be your own. And it can be your own if you make up your mind to it. If you wait until you have money enough for the full purchase price, you are not wise. Have a talk with us and we will show you how what you now pay for rent will go far toward paying for a house of your own.

The Federal Securities and Investment Company
Corner Calhoun and Holman Streets (Ground Floor.) Telephone 910.

Walsh and Cook
General Insurance and Real Estate.

Why pay rent when you can buy these homes on the payment plan?
5-room cottage, lights, both waters, on John St.
5-room house on Maumee Ave.; payment plan.
Fine 9-room house, lights, both waters, on Hoagland Ave., south of Pontiac; very cheap.
New 8-room modern home on Webster St.
New 8-room modern home, soft water bath, on corner Organ and Webster.
Strictly modern 10-room house on East Jefferson, close in, fine location, at a bargain.
Nice 5-room cottage on East Washington St., at a sacrifice.
Choice lots in all parts of the city on the payment plan.
Open Wednesday and Saturday Evenings.
Main Office, 825 Calhoun. Phone 2476.
South Side Office, 1835 Calhoun. Ph. 6592.

For Sale Real Estate

Beautiful modern 8-room house; soft water bath, slate roof, East Lewis St., $3,500.
Fine 6-room cottage; bath and lights; lot 40x150, Bloomingdale, $2,500.
Three beautiful building lots on East Leith St.; pavement paid; very cheap.
Strictly modern 8-room house, Masterson Ave.; oak finish, paved street; $3,250.
Beautiful modern 9-room house, near Reservoir Park; lot 47x150; paved street, $3,700.
Strictly modern new eight-room house; Lakeside; $3,800.00.
Beautiful modern 7-room house, open stairway, only built one year. Rents for $20.00 per month. $3,000.
Nice 5-room cottage near Pontiac car line. $1,400.

K. VORNDRAN
GENERAL FIRE INSURANCE.
Rooms 3-4 (2nd Floor) Pixley-Long Blk.
Open Saturday Evenings.
Office, 460—PHONES—Residence, 6072.

Cottage on Sherman near Huffman, very small amount required as first payment.
Modern cottage near Precious Blood church.
7-room cottage on Wilt St.
7-room modern home on Force St.
7-room modern home on Barthold St.
11-room modern home near St. Patrick's church.
Choice lots near Lutheran Hospital. Don't overlook these.

K. J. Bauer & Co.
717 Clinton St.

HOMES

New 7 room, fully modern, oak finished home, Edgewater Ave.; for quick sale, part cash........$3,500.00
7-room modern, except furnace, on corner lot, south side; immediate possession $2,700.00
Good 6-room house on Stophlet St., near Broadway $1,550.00
Two homes on High St., near Runion St.; good investment; both..$2,850.00
5-room cottage, east side; both waters, cement cellar and cement sidewalks, first-class condition, easy terms; price $1,600.00
Modern home, Forest Park, a bargain at $2,800.00

PEDDICORD & SIGRIST
Remember our new offices on Ninth Floor.
Phone 357. 919-920-921 Shoaff Bldg.

Klomp & Bieber
FOR SALE.

Special Bargain—80 acres, well improved, 4 miles from city, close to interurban stop, good soil, only $145.00 per acre if sold soon.
2 good lots with 3 room house on north side, $800.
Good 4-room house, Hayden St.; fine lot; very low price.
10 lots, Drexel Park.
Phone, 2974. Room 19, Swinney Block.

JOHN J. SORG
Insurance and Real Estate
Rooms 511-512 SHOAFF BLDG.
Phone 2331.

Special bargain, 6-room brick house and 6 large lots, southeast part of city; will trade; $3,500.
5 lots, 40x137, $375.
4 lots, 35x130, $350.
$10.00 down and $2.50 a month.

McKinnie Realty Co.

See our large list of Business, City and Suburban properties in all parts of the city at all prices.
FARMS! FARMS!
We have large and small farms, from 10 to 400 acres.
"M'KINNIEVILLE ADDITION"
Lots sold on payments plan; 60x150 feet; no interest. Overlooks the city; high and dry.
605 HARRISON STREET. PHONE, 666.
Open Saturday Evenings.

CURDES' SPECIALS

2400 block South Harrison, 8 rooms, all modern, fine lot, $5,500.
1200 block Fairfield Ave., 8 rooms, hot-water heat, $7,500.
400 block West Creighton, 8 rooms, a good home, $3,800.
2700 block Gay St., 8 rooms, paved street, cheap at $2,300.
East Suttenfield, good 5-room cottage, a good buy at $2,650.

LOUIS F. CURDES
Phone, 622. 218-220 Shoaff Bldg.

BICYCLES.

Before selecting a bicycle call and see the Emblem. We also handle the Euclid, New Limited and Pirate makes. We sell high-grade bicycles with first-class equipment at reasonable prices and every wheel is guaranteed.
A full line of tires and sundries. Repairing.
H. C. HITZEMANN SEWING MACHINE COMPANY.
8 Arcade. Telephone 2480.

The Influences That Contribute Most to Men's Inefficiency Are Outside the Businesses Which Employ Them

SUMMER MILLINERY

Exquisite creations in hats for summer wear, showing the very latest ideas of the designers of millinery modes. Hats artistically decked with flowers, laces aigrettes and feathers at very reasonable prices.

A summer special in Panama Hats for a few days only; a real $8.50 Panama for $5.00

We are making very low prices on ready trimmed Hats. You can buy now some very choice styles at from $2.00 to $5.00 each.

Summertime Dress Fabrics at a Saving

Voile eclat, a fine sheer cloth in white ground, with embroidered designs and in pretty checks; 25c value... .....18c a yard

Printed Voiles in white ground, with dainty floral designs; 50c value... .....29c yard

Tussah Silks, Jacquard Silks and other silk and cotton fabrics with printed and brocade designs in all the new shades, 30c, 35c and 40c value..... .....21c a yard

Wash Silks and Pekin Jacquards in neat stripes and brocades. These fine goods are 32 and 36 inches wide; the price is .....50c a yard

Nurco Silk, a fine corded mercerized cloth with woven small stripes in fast colors .....25c a yard

Ginghams at Less

Sturdy Scotch Ginghams, the real imported article, in a wonderful array of pretty styles and colorings; some with border effects for trimming; 25c values; for a few days....19c a yard

Madras Ginghams, 32 inches wide, sunproof and tubproof. Checks, stripes and plaids, in pretty colors; 15c values, for .....12½c yard

Ribbons

Better stock up now in fancy Ribbons. They are beautiful, and their uses are many. The opportunity to buy Cheney Bros.' all Silk Ribbons at half price does not come often. Two hundred pieces of Dresden floral and other fancy Ribbons that are worth from 35c to 60c a yard, are now on sale at .....21c a yard

In the Art Goods Section

We are showing some unusual values in 45-in. Scarfs, 30-in. Squares and 27-in. Centerpieces with scalloped embroidered edge and embroidered designs in center, some trimmed with Torchon lace. They look 50c worth. Then can be found only here at .....29c each

Imitation Drawn Work, 45-in. Dresser Scarfs and 30-in. Squares. They are perfect copies of the real Mexican article, but the price is only...25c each

Hosiery Specials

Another lot of Wayne Knit Fast Black gauze Lisle Hose; the regular 25c sort, at .....19c a pair

Women's Silk Boot Hose, in black only, with lisle top and reinforced heel and toe .....25c a pair

Everlast Hosiery for Men, black and and colors; six pairs, warranted for six month; six pairs in a box for 75c

The Rurode Dry Goods Co.

NEW COMPANY IS GRANTED CHARTER

Union Traction is Mergeo WitWh Capital Stock of $9,000,000.

OTHER INDIANA NEWS

Indianapolis, May 14. The Union Traction company, of Indiana, capitalized at $9,000,000, was granted articles of incorporation by Secretary of State Ellingham last night, when W. H. Force, jr., secretary and treasurer of the Indiana Union Traction company, which was merged with the Union Traction of Indiana, to form the new company, appeared at the state house with the necessary papers.

The incorporation followed Judge Anderson's denial of the injunction against the merger sought by Mrs. Alice Norton, of Cambridge, Mass. Immediately following the ruling in the federal court the attorneys for the officials of the traction companies began work on the final details of the papers necessary for incorporation. The state was paid a fee of $9,000.

The only condition now to be complied with to make the merger effective is the filing of articles of association in the fifteen counties through which the line operates, which will be done today. But President Arthur W. Brady and the other officials, after filing the articles, stated that the merger is in full effect and that the two lines are now one and the same, and known as the Union Traction, of Indiana.

The company will soon place an order for at least fifteen new cars for the purpose of better handling its interurban business. Ten of these cars, it is said, will be placed in service on the interurban lines proper.

The new traction company has a capital stock of $9,000,000, of which $1,000,000, is preferred and $3,000,000 second preferred stock. Five million dollars is listed as common stock. This is a reduction of $4,500,000 from the combined capitalization of the two old lines.

CONDEMNED RATE ADVANCE.

Indianapolis, May 14.—National officers of the Modern Woodmen of America were denounced for raising the insurance rates in resolutions adopted by the Indiana branch of the National Laymen's association of the order in session here yesterday. The meeting was attended by about 200 delegates from camps throughout the state. Officers of the Indiana branch were elected as follows: John J. Unison, Terre Haute, president; L. B. Davis, Michigan City, vice president; Harry Tucker, Terre Haute, secretary; M. J. Hemphill, Rising Sun, treasurer.

SUES FOR DAMAGES.

Richmond, Ind., May 14.—Walter H. Williams has filed suit against Harry I. Johnson for damages in the sum of $1,000, alleging that he suffered painful injuries from a bullet fired by Johnson, who is a grocer at Centerville, Ind. A number of young persons from Richmond were making merry about a bonfire near Johnson's store, when, it is alleged, the owner became angered and fired a revolver into the crowd, the bullet taking effect in Williams' leg.

KILLED AS CHAIN BREAKS.

New Albany, Ind., May 14.—Edward Demines, colored, 45, was killed instantly yesterday when his skull was crushed by a heavy chain which parted. The accident occurred at an elevator where Demines was employed.

LIFE CRUSHED OUT.

Bloomington, Ind., May 14.—Nearly every bone in the body of Louis Chambers, 24, was broken yesterday when his life was crushed out by a falling tree while he was cutting timber.

KILLED BY TROLLEY CAR.

Kokomo, Ind., May 14.—John Langley, 70 years old, a veteran of the civil war, was struck and killed instantly last night by a northbound I. U. T. car near the scene of Friday's fatal wreck.

INSANE MAN KILLED.

Madison, Ind., May 14.—An insane man, named Burdsell, from Brownstown, Ind., jumped from an incoming train last night near Dupont and received injuries from which he died a half hour later.

VALUES

This Spring.

Wilson Bros.' $1.00 lisle union suits, all sizes, 67c.

Cooper's $1.50 union suits, $1.00.

Porus Knit $1.00 union suits, 80c.

Athletic $1.00 union suits, 80c.

50 dozen Manchester shirts, with starched cuffs or French cuffs, $1.00.

40 dozen pure silk half hose, all colors, at 25c.

50 different patterns in Hart, Schaffner & Marx suits at $15.

40 different patterns in "Clotheraft" pure worsted suits at $12.

Patterson-Fletcher Special overalls at 75c.

We want your trade.

PATTERSON-FLETCHER CO.

LYRIC THEATER.

This is Thanhouser day at the Lyric and "Jilted" is the title of a love story that runs all the way from New York to Florida and back again. On the same reel is "Niagara the Beautiful," showing some new studies of the falls. Another good picture is a Gaumont, "Jimmie, the Bold Buccaneer." Thursday comes the big lmp feature, "Lady Audley's Secret," in two reels. This great picture will only be shown for one day.

We are showing a complete line of shirts with soft collar to match, French cuffs. Prices, 50c to $1.00 and $1.50.

PATTERSON-FLETCHER CO.

"A College Town." given by Concordia Walther League, Emmaus hall, Friday, May 17th. 13-4t

Meyer's

25c and 35c Dupont Tooth Brushes

THIS WEEK, 15c

Dupont, of France, is known as the maker of the highest grade Brushes, and it is very seldom you can buy a Dupont Tooth Brush for less than 35c. Anticipate your wants and buy them in quantities this week at 15c.

See them in our window at corner Calhoun and Wayne streets.

CUT PRICES ALL THE TIME ON TOOTH PREPARATIONS

Colgate's Tooth Powder, with miniature cake of Cashmere Bouquet soap 15c

Lyons' Tooth Powder...19c

Sozodont Tooth Paste or Powder 19c

Rexall Tooth Powder or Paste 19c

Sheffield's Tooth Powder 15c

Enthymol Tooth Paste..19c

Kolynos Tooth Paste...21c

Pebbeco Tooth Paste...45c

Thymo Dentaline, good for every mouth 45c

Get the Meyer Quality.

Meyer Brothers Co

FOUR DRUG STORES.

Today in History.

On May 14, 1787, a convention at Philadelphia was attended by representatives of twelve of the thirteen colonies, Rhode Island alone holding aloof. At that time it was not known as a constitutional convention. If Rhode Island had known how cherished its citizens would find the special privileges protected by that constitution she would not have stayed away. George Washington, of Virginia, was chairman.

OUT OF THE ORDINARY IS THE GREAT LONDON SHOWS.

"Something out of the ordinary" is a remark that can properly be made of Howe's London Shows Consolidated which will exhibit in Fort Wayne, Friday, May 17.

The big circus has a reputation for producing remarkable surprises in its arena until the public has learned that it can attend an exhibition of the Great London Circus expecting to see something new and different.

There is an unusual number of features with this show this season. It is difficult to pick the best. Some will like the trained wild beasts' exhibition or horse wonders. Others will prefer the Zanfretta family, Meredith Troupe, the Riding Lowandes, the Glasgow Royal Horses, the Elite Troupe, while some will spend most of their time laughing at the host of clowns, listening to the Julius Winslow famous band, enjoying the races, admiring the animals or petting the beautiful Dublin Prize Horses. No matter which way one looks while under any one of the Howe tents, he is sure to see something out of the ordinary.

Visit our children's department on second floor.

PATTERSON-FLETCHER CO.

Try the new Cigar—Schneider's Smoker. 5-9-tu-th-sat-tf

ALERDING-ITTENBACH CO.

A AND I LEATHER SHOP

827 CALHOUN ST.

CABBAGE PLANTS

Also Tomato and Celery, 5c per doz. Cauliflower, Egg and Pepper Plants, 10c per doz. Large Branching Asters, 10c per doz. Another car Fruit and Shade Trees in today; lowest prices ever known. Also Clematis Vines and Shrubs. Extra Early Yellow Clarage Seed Corn, tests 90 and 98 per cent, $3.00 per bu.; Earliest Yellow Dent Corn in cultivation. Last car Extra Early Red River Valley Seed Potatoes now ready. Call or write for prices. Only few British Queens left, the largest yielding potato ever brought over. Our own importation from Dumfries, Scotland, $2.00 per bu.

S. Bash & Co.

WHITE FRUIT HOUSE BULLETIN

Santa Clara Prunes, large size, 11½c per lb.
Fancy Muir Peaches, 13c per lb.
Moore Park Apricots, 18c per lb.
Muscatel Raisins, 8c per lb.
Good California Prunes, 6½c per lb.
Seeded Raisins, 8c per package.
Preserves, in quart jars, 30c.
White Comb Honey, 22c per lb.
Strained Honey, 10c per glass.
Palmetto Peanut Butter, 14c per lb.
Dill Pickles, 15c per jar.
New Cabbage, 5c per lb.
New Bermuda Onions, 6c per lb.
French Peas, uncolored, 15c per can.
Peerless or Gold Cross Milk, 3½c per small can.
Oriole Corn Flakes, 6c per package.
Tea Siftings, 1-lb. package, 11c.

HOME PHONES, 442-1795-1876. BELL PHONE, 750

We Give "S. & H." Trading Stamps.

MAKE HIM TAKE SALARY.

Suit May be Filed to Make Man Take Wages.

Muncie, Ind., May 14.—A suit to force a man to accept three months' salary as sheriff may be filed here as the result of an argument.

The first term of W. Albert O'Hara ended January 1, 1912, and he presented an election certificate to prove his right to a second term. Meanwhile, Jesse G. White had filed a protest, and when he had proved that a voting machine had made an error he was awarded the office. O'Hara had served the first three months of this year, but had drawn no salary.

When White took the office he told O'Hara to draw his pay for the three months, but the deposed officer refused to do so.

Dr. H. A. Ray, office 325 E. Creighton Ave. Phone 7232. 13-6t

The "Trail of the Moose," a social degree in the Moose lodge, will be conferred to 200 candidates May 26. The Muncie degree team will officiate.

Nobby styles in soft hats, new colors. Prices, $2, $3, $4 and $5.

PATTERSON-FLETCHER CO.

Girls Wanted—Boss Manufacturing Co., corner Calhoun and Superior. 8-6t

IF IT'S A GOOD THING.

NOISELESS!

Floors lined with deadening felt make no sound. We sell Barrett's. The most effective.

SEAVEY HARDWARE CO.

Phones 149-150. 119-121 W. Main St.

UNDERTAKERS

KLAEHN & MELCHING

UNDERTAKERS & EMBALMERS

205 WEST MAIN ST.

Office—Home Phone 228.

Best of Service at Reasonable Prices.

PRIVATE AMBULANCE.

GETZ & CAHILL

UNDERTAKERS

1031 Calhoun St.

Open Day and Night.

Both Phones 69.

SCHONE & ANKENBRUCK

UNDERTAKERS

PHONES

HOME 377

BELL 326

COR. BERRY & BARR STREETS

J. C. Peltier

UNDERTAKER

Both Phones No. 25.

117 WEST WAYNE ST.

NOTICE!

We have the best equipped shop in the city for doing general repairing.

We make a specialty of repairing Automobiles. Give us a trial. We want your patronage. Prompt attention. Prices right. Work guaranteed. Don't forget the place.

RIPPE & FOX,

920-924 BROADWAY.

We are agents for the Metz Runabout Car fully equipped $495.00

RIPPE & FOX

JOKE MARRIAGE ANNULED.

Boy and Girl Who Wedded in Haste Are Set Free.

Trenton, May 14.—On the ground that the husband was only seventeen and the wife fifteen when they married, Chancellor Walker signed a decree to annul the marriage of Raymond Matlack and Alfreda Matlack, both of Trenton. The couple first met in a moving picture show here in 1908.

They met again the following week, and so well did they progress with their love affair that they went driving with another boy and girl couple, and about midnight each couple, for a joke, decided to get married.

At that hour they drove to the home of Justice of the Peace Davil L. Kilsey, in this city, and were married. Their parents brought proceedings.

We are selling a pure silk accordion knit hose this week for 50c. The latest fad in half hose.

PATTERSON-FLETCHER CO.

Bissels Vacuum Cleaner for rent. 10 Arcade. Phone 2094. Columbia Store. 5-8-tf

Trunks, suit cases and traveling bags; before buying see our line; we can save you money.

PATTERSON-FLETCHER CO.

FOR SALE—In Lakeside, house, lot and barn at a bargain. 713 Edgewater Ave. 5-13-tf

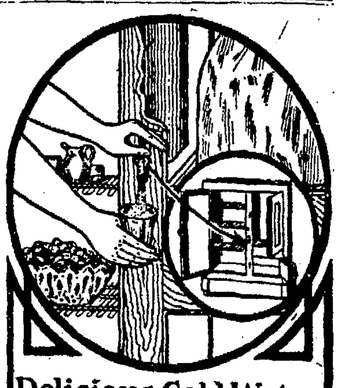

Delicious Cold Water Always On Tap In The AUTOMATIC REFRIGERATOR With The Built In Water Cooler

THE turn of the faucet gives you cold, delicious water—never tainted with food flavors—always sweet and safe. Many other advantages are enjoyed by owners of the

Automatic Refrigerator

Its trap never clogs—your ice bill is cut in half—so that it actually pays for itself. Come in and see the Automatic and let us point out its many good features to you. It won't obligate you. We are glad to show the

Automatic Refrigerator

Indiana Furniture Company

121-123 E. Main St.

PROBLEMS

DO problems of the household—of everyday life—cause you worry? Wouldn't cash help you to solve many of your problems?

—Pay those pressing bills.
—Buy what you need for your home.
—Make repairs around your home.
—You could do NOW some of the little things which require cash and which you have been putting off.

WE CAN LOAN YOU MONEY.

We can let you have from $5 to $100 on short notice if you own household goods, piano, horse, wagon, fixtures or other personal property, leaving everything in your possession.

84c PER WEEK FOR 50 WEEKS repays a $35 loan. Other amounts at same proportion.

All business private. Call in person, or write or phone, our agent will call on you and explain everything.

FORT WAYNE LOAN CO.

Established 1896.

Room 2—706 Calhoun St.

Home Phone, 833. Fort Wayne

Manson, Fowler and Record Bicycles

$22.50, $27.00, $31.50, up to $40.00

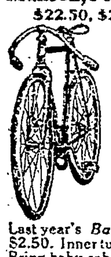

Choice of Tires. G. & J. clincher (value $10.) Punct. Proof non-skid cushion tread (value $10), free on any of our bicycles.

Fancy Tread Bicycle Tires not found in any other store.

Won't Slip Bailey Tread, Red Rubber $3.75

Peerless Basket Weave, Cactus Raised Tread..... 3.50

Tashmo, Six-Ply Thorn-Proof, each..... 2.50

Single Tube Roadsters, not guaranteed, each..... 1.50

Last year's Bailey and Thorn Proof tires, each $2.50. Inner tubes, 75c, $1, $1.25. G. & J., $1.50. Bring baby cab wheels for new tires. Come to the Big Store for BICYCLE TIRES and REPAIRS.

BROSIUS & BROSIUS, 126 East Columbia St.

Good second hand Bicycles, $5 to $15. Store open evenings, April 1 to July 1.

LAWNMOWERS

14-in. Cut, ...$2.50

Better Ones $6.00

SCREEN DOORS

Complete with Hinges, Knob and Hook $1.00

FISHING TACKLE

Casting Rods 50c

Reels, Good Ones 50c

Good Lines for Casting 50c

MARHOFF "REELS $8.00.

BASEBALL GOODS

The best line in the town. Uniforms to order.

Some we have in stock

Tennis Goods, Golf Balls; "Goodrich 1912" Tennis Balls.

F. M. SMITH & CO.

HARDWARE

Try Sentinel Want Ads.

BOY BEATEN WITH CANE.

South Bend Lad Paralyzed as Result of Attack Made on Him.

South Bend, Ind., May 14.—Norman Keller, 17, lies at his home here in a serious condition as the result of an assault made upon him by an automobile owner, John C. Jones, to whom Keller volunteered aid. A chance remark dropped by Keller resulted in an attack upon him by Jones, who used a cane with telling effect. The boy was badly beaten about the head and is now paralyzed on one side of his body. He was not able to appear at the trial and the men charged with assault were released on bond. A companion of Keller's was also attacked.

Wear the "Stetson Exclusive" $5 derby, the most comfortable hat you can wear. Sold only by

PATTERSON-FLETCHER CO.

FOR SALE—Cheap—Rough lumber, suitable for building and repairing sheds, fences, etc. Hoffman Bros. Co., 800 West Main St. 11-12t

TO THE PUBLIC

KANADIAN COAL CO. is in position to fill all orders promptly for hard and soft coal, coke and kindling.

LOWEST PRICE

Home Phone, 1388. Bell Phone, 426.

1430 HANNA STREET.

Seeds

For the Garden and Lawn in bulk, Onion sets.

W. D. Henderson & Company

231-233 East Columbia.

Phones 144 and 495.

RAN GAMBLING JOINT.

Official Court Reporter at Winchester Pleads Guilty.

Winchester, Ind., May 14.—Herbert I. Watts, official reporter in the Randolph circuit court, yesterday pleaded guilty to charges of keeping a gaming house and inducing a minor to gamble in his rooms and paid fines amounting to $29.70. Today's court action was the climax of several weeks' of vigilant effort on the part of the police to obtain proof that gambling has been carried on in this city.

The crusade began when several persons engaged in a fight about money said to have been lost in a Winchester gaming room. An investigation led to the confession of Albert Delong, a minor, who told Prosecutor Chenoweth that he had gambled in the rooms operated by Watts.

Wear a "Patterson-Fletcher Co. Special" $3.00 hat; the best for the money.

PATTERSON-FLETCHER CO.

Try the new Cigar—Schneider's Smoker. 5-9-tu-th-sat-tf

A. S. Bond and C. J. Scheimann, of the Packard Piano company leave this week for Atlantic City to attend the annual convention of the National Association of Piano Manfacturers. The meeting convenes Friday and is in session two days. Both Fort Wayne men will participate in the program.

IF IT'S A GOOD THING.

MR. CONTRACTOR

Telephone us. We are glad to deliver anything you need—any time and quickly.

SEAVEY HARDWARE CO.

Phones 149-150. 119-121 W. Main St.

Fifty Lady Maccabees of Fort Wayne will go to Bluffton May 17 to attend a district rally of the organization. The Montpelier degree team will confer the work of the first degree at the meeting.

Dr. H. A. Ray, office 325 E. Creighton Ave. Phone 7232. 13-6t

We offer a portion of our seven per cent. cumulative preferred stock at par and accrued interest.

BASH FERTILIZER AND CHEMICAL CO. 7-14